WEATHER FORECAST

Victoria and Vicinity, and Vancouver and Vicinity—Moderate to fresh southerly winds; partly cloudy and moderately warm, with local showers.

Juan de Fuca to Estevan—Moderate to fresh southerly winds; mostly cloudy; rain.

The Daily Colonist.

(ESTABLISHED 1858)

COLONIST TELEPHONES

Advertising ..... Empire 4114
Business Office ..... Empire 4114
Circulation ..... Garden 1812
Job Printing ..... Garden 5241
Editorial Rooms ..... Empire 4111
Social Editor ..... Empire 3311

NO. 162—SEVENTY-SEVENTH YEAR | VICTORIA, BRITISH COLUMBIA, WEDNESDAY, JUNE 19, 1935 | SIXTEEN PAGES

MANY HURT IN VANCOUVER RIOTING

BILL IS INTRODUCED FOR INVESTIGATING HOUSING PROBLEMS

Government Measure Framed to Provide Basis for $50,000,000 Construction Movement—Economic Council to Study and Report on Existing Schemes for Housing

OTTAWA, June 18 (C.P.).—Designed to encourage construction of houses to meet needs of workers with low wages, a bill was introduced in the House of Commons tonight by Rt. Hon. Sir George Perley and given first reading. The measure provides for investigation by an economic council of all housing problems.

The Dominion would provide $10,000,000 to be loaned to prospective home buildings at a ratio of 20 per cent of the estimated cost from the Government and 80 per cent from recognized leading institutions. If fully taken advantage of the measure would provide basis for a $50,000,000 construction movement.

LITTLE ENTHUSIASM

Liberal members received the bill with little enthusiasm, and some doubt was expressed by Liberal Leader Mackenzie King.

Preceded by a resolution introduced by Sir George Priey on behalf of the Minister of Finance, who will have charge of the fund, there was debate only on the resolution, and the bill was given first reading.

No rate of interest was mentioned in the bill, but provision is made for determination of this point by the Minister of Finance. Any loss sustained by the lenders would be borne by the lending company and the Government on a basis to be agreed upon.

The Economic Council will be

Continued on Page 8, Column 5

YIELD AGAIN TO DEMANDS

Governor of Chahar Ousted By China to Satisfy Japanese

(Copyright, 1935, by the Associated Press)

TIENTSIN, China, June 18.—China, yielding again to Japanese army demands, today ousted Gen. Sung Cheh Yuan as Governor of Chahar Province and ordered the 132nd Chinese Division to evacuate Chahar.

That was the price the Japanese demanded in settlement of the "Changpei incident," the detention last week at Changpei of four Japanese whose papers, Chinese officials asserted, were not in order.

"AMICABLE SETTLEMENT"

A Japanese spokesman also hinted liquidation of the Chahar issue brought all phases of the three-weeks-old North China crisis "to the stage of amicable settlement."

To replace the dismissed Gen. Sung as Chahar Governor, the National Government at Nanking named Civil Commissioner Chin Teh-Chuan, whom Japanese army spokesmen praised highly for his work as negotiator on behalf of Sung in the Changpei issue.

(At Nanking, the National Government declined to comment on Sung's dismissal, although an official statement said "another military post awaits him which has not been decided.")

As though to emphasize the completeness of the Japanese army's bloodless victory in its controversy with China, veteran Japanese troops garrisoned at Tientsin during the last year began moving out, leaving only 800 new arrivals here.

WILL EXAMINE ISLAND ROADS

Minister of Works and Victoria Members to Tour Island on Thursday

Special survey of Island road conditions will be made by a Government party this week, including two members of the Cabinet, Hon. F. M. MacPherson announced yesterday. Headed by Mr. MacPherson and Hon. John Hart, Provincial officials will tour Island highways with a view to determining what improvements may be done under the road loan arranged. Byron Johnson, M.P.P., will be a member of the party.

Speaking yesterday on the new road programme, Mr. MacPherson stated hard-surfacing would be done on those roads best in condition to profit by the treatment, for short stretches. A network of roads in the lower Mainland area is to be treated, in tentative plans being worked out in detail. Some work will be done in all areas.

The Island tour, due to commence on Thursday, will be for the purpose of determining what work will be done in Vancouver Island communities, with a view to putting primary highways into condition for the tourist season.

"I will go over Island roads this week," Mr. Hart announced. "I want to see that the Island gets a fair share of this new loan for highway improvements. We will investigate the matter at first hand, and study it thoroughly," Mr. Hart said.

Industry Has Heroic Task To Fill Pool

BERLIN, June 18 (AP).—Germany's new 1,000,000,000 marks dumping pool, a desperate effort to get foreign raw material, was beginning to fill today through levies on industry, great and small.

Orders are being sent to pay up, and Dr. Hjalmar Schacht, Minister of Economics, set the collection of the first 100,000,000 marks as June's toll.

Total industry will be forced to pay some 200,000,000 marks more than all industrial profits amounted to in 1934.

Growing Old So He Goes by Air

COLORADO SPRINGS, Colo., June 18 (C.P.).—For seven years H. L. Wood, Sr., has celebrated his birthday by climbing Pike's Peak either by cog road or motor car. Yesterday he sought a greater thrill. He chartered an airplane and celebrated his eighty-seventh birthday by flying over the snow-clad mountain.

Montreal Mayor Honored by Italy

MONTREAL, June 18 (C.P.).—The title of Commander of the Order of the Crown of Italy was conferred today upon Mayor Camillien Houde by Marchese Col. Paulo de Simone, secretary of the Minister of Foreign Affairs for Italy. The commission granting the medal is signed by King Victor Emmanuel of Italy.

LIGHTS TOO STRONG IN ALL NEW CARS

WINNIPEG, June 18 (C.P.).—At present nine of ten motorists in Manitoba are breaking the law because headlights in their automobiles are too strong. The law says lamps must not exceed twenty-one candle power while investigation shows every new car sold has headlights over thirty-two candle power.

Alleged Scene of Society's Initiation

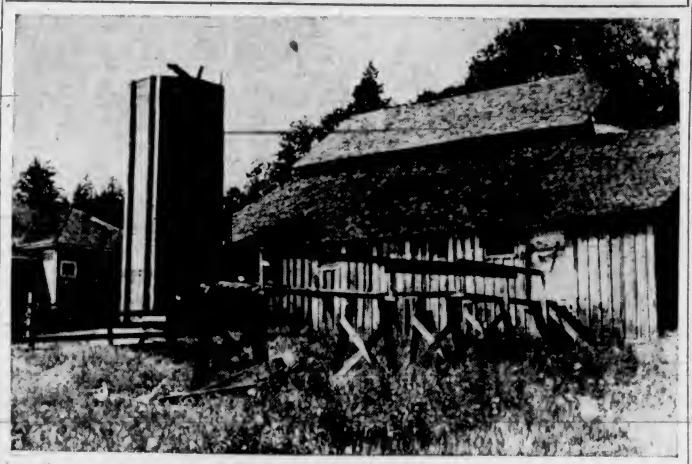

According to the stories told by Wilbert Lindstrom and Michael Share, it was in the red barn shown above, situated on Wilkinson Road, that they were "tortured" during an alleged initiation ceremony of a secret society. As a result of the information they provided police, three men have been arrested and charged with wounding. The case was called in court yesterday morning, but a remand was granted until Thursday.

NAVAL AGREEMENT FORMALLY EMBODIED IN OFFICIAL NOTES

Germany's Ratio of Thirty-Five Per Cent of British Tonnage to Be Permanent Relationship—Not to Be Affected by Construction Undertaken by Other Powers

Eden Going to Confer With French Government in Paris

LONDON, June 18 (C.P.).—The naval agreement reached today between Britain and Germany was formally embodied in notes exchanged between Sir Samuel Hoare, Foreign Secretary, and Joachim von Ribbentrop, Reich Ambassador-at-Large.

The net result of the agreement is that Germany will be entitled to build to a limit of 400,000 tons, compared with the British strength of 1,200,000 tons and the French strength of 650,000 tons.

A feature of the agreement—as shown in the White Paper containing the text of the notes—is that Germany has the right to parity in submarine tonnage with the total submarine tonnage of British Empire countries. Except under certain circumstances, however, she undertakes her submarine tonnage will not exceed 45 per cent of that of British Empire countries.

WILL GO TO PARIS

It was announced officially that Anthony Eden, Minister for League of Nations Affairs, would go to Paris on Friday to confer with the French Government, which expressed displeasure at the agreement, on some general naval agreement and the entire European situation.

Other features of the Anglo-German agreement are:

Germany's ratio of 35 per cent of the British tonnage is to be a permanent relationship.

The ratio will not be affected by construction of the other powers.

Germany accepts the principle of limitation by categories with important exceptions with regard to cruisers, destroyers and submarines.

So long as the other important

Continued on Page 2, Column 5

Liberals Assure Stanley Baldwin Of Their Support

LONDON, June 18 (CP-Havas).—Liberals belonging to Sir John Simon's group in Parliament tonight adopted a resolution assuring Prime Minister Stanley Baldwin of their loyal support and declaring their belief in the necessity for continuing the National Government.

DUNCAN PLANS FINE FESTIVAL

Citizens Insist That Annual Sweet Pea Exhibition Be Held

DUNCAN, June 18.—Because of a storm of protests that followed the resignation of the committee in charge of the Sweet Pea Festival and consequent possibility of cancelation of that event, a huge public meeting was held in the I.O.O.F. Hall tonight. It was the unanimous decision of the meeting to select a new committee and carry on the festival as arranged, on July 12 and 13.

S. R. Kirkham was chosen as chairman and James Greig as secretary of the new committee, which is composed of twenty other citizens.

It was decided to engage the Kitsilano Boys' Band to give a concert on July 13, while other plans for the success of the festival will be presented at a committee meeting to be held on Thursday evening.

NO NEED FOR SHELTER

WINDSOR, Ont., June 18 (C.P.).—Emptied of its occupants because of the success of the "adopt a child" week, the building formerly used for the Windsor Children's Shelter has been leased to Grace Hospital as a nurses' residence.

FEAR SHORTAGE OF SUGAR HERE

Strike Conditions in Vancouver Hold Up Shipments—No Immediate Danger

With sugar cargoes tied up on the docks at Vancouver, local wholesalers were yesterday fearing a shortage here unless shipments come through shortly.

There is sufficient sugar in Victoria warehouses to care for the normal demand, but regular replenishing is needed, wholesalers explained.

Owing to strike conditions in Vancouver no freight arrived yesterday and housewives contemplating preserving strawberries are urged to get in supplies now.

It was emphasized that there is plenty of sugar for requirements, but future supplies rely on the Mainland strike situation.

COMPLIMENTING PREMIER

OTTAWA, June 18 (C.P.).—Conservative senators and members of the Commons are giving Premier R. B. Bennett a complimentary banquet here on Wednesday night.

THREE CHARGED WITH WOUNDING

Remand Until Thursday Is Granted Defence—Bail Set at $500 Each

A third arrest was made yesterday by Chief of Police Allan Rankin, of Saanich, as a result of his investigations into the alleged activities of a secret society, which is reported by Wilbert Lindstrom and Michael Share to have tortured them during initiation ceremonies.

Those under arrest are Rolland Buritt, Rupert A. G. Walker and Donald Wood. The latter was arrested yesterday morning. The three accused appeared in the Saanich police court at 11 a.m. yesterday to answer to the charges of wounding Mr. Lindstrom and Mr. Share. The charges were laid against the trio separately.

H. A. Beckwith, counsel for Buritt and Walker, entered no plea, asking that a remand be granted to enable him to investigate the case. He explained that he had been called in for advice only a short time before the court convened.

Continued on Page 2, Column 3

Mutineer Convicts in Mine Hold Hostages When Wrecking Plant

Start Fires and Tear Up Fixtures Underground—Armed Guards Are Forced to Retreat Before Smoke Rolling Up From Low Level

LANSING, Kas., June 18 (AP).—A mob of 347 rioting convicts in the Kansas penitentiary coal mine released two of their eleven hostages late tonight, then started a second fire and began tearing up mine fixtures.

Communicating by telephone with Warden Lacy Simpson, seated in the mine tipple, the raging mutineers rejected an invitation to come out with their eleven hostages and name a committee to present their demands before the state board of administration.

"We can't do anything with you down there," Simpson said. 'Come on up and we'll treat you square."

"Nothing doing," the convict spokesman retorted. "And we'll tear up the mine if you don't do something right away."

The warden departed hastily for another conference with members of the board, who came here from Topeka, the capital, late today, some eight hours after the convicts mutinied.

Smoke continued to roll up the air shaft from a fire in the mine's

Continued on Page 2, Column 6

LONGSHOREMEN AND POLICE FIGHT FOR HOURS ON STREETS

Blood Flows When Strikers and Sympathizers Clash, Following Attempt to Rush Ballantyne Pier Where Ships Were Loading—Tear Gas Bombs Used to Halt Rioters

VANCOUVER, June 18 (C.P.).—Blood flowed freely in the streets adjoining Vancouver's waterfront today as striking longshoremen and their sympathizers, including women, battled police for three hours following an unsuccessful attempt to storm Ballantyne Pier where members of another union worked deep-sea vessels.

Eight policemen and at least nine civilians were admitted to hospitals and scores of others suffered minor injuries as police repelled the attackers with tear gas and clubs and strikers showered the uniformed ranks with missiles of all kinds. Thirteen men were arrested.

Longshoremen had demanded permission to send a delegation to the docks to talk to men working the ships. This was refused and, pursuing their announced intention of forcing their way onto the docks, 200 longshoremen marched to Ballantyne Pier at approximately 1:25 p.m., P.S.T. They were joined by some 800 of their comrades and their sympathizers.

WARNING GIVEN

Police had been guarding the pier since the longshore strike began on June 6, when a dispute arose with the Shipping Federation of British Columbia over the working of vessels loaded at Powell River, B.C., which had been declared an "unfair" port.

As the marchers approached the pier entrance, they were warned to go back by Chief of Police W. W. Foster. Ignoring the warning, the men advanced, and Royal Canadian Mounted Police, some sixty of whom guarded the pier, hurled tear gas bombs.

Blinded by the fumes, the strikers' ranks broke, and police followed up their advantage with a sudden charge. The Mounties, some on

Continued on Page 6, Column 6

Duncan Council Is Behind Efforts of The Daily Colonist

DUNCAN, June 18.—Unanimous endorsement of the efforts of The Daily Colonist to secure Island development was given by the City Council tonight, when the following resolution was passed:

"Resolved that this council endorses the action of The Victoria Daily Colonist in their attempts to obtain for Vancouver Island the expenditure of a fairer proportion of taxes collected on the Island."

Hauptmann Says Trial Was Unfair

TRENTON, N.J., June 18 (AP).—Bruno Hauptmann's attorneys served notice on the state today they would ask the Court of Errors and Appeals again Thursday to permit them to take testimony to prove Hauptmann's constitutional rights were violated in his trial at Flemington.

The defence alleged in its new application that Hauptmann was denied a fair trial because of "failure to properly sequester the jury" and because of "unauthorized interference with the deliberations of the jury." The first request to take testimony, made a month ago, was denied.

DELEGATES ON WAY BY TRAIN

Eight Relief Strike Leaders Leave Regina—Demonstration at Station

REGINA, June 18 (C.P.). — Loaded with packsacks, eight relief strike leaders were on their way to Ottawa tonight. Carrying out a truce in their drive to Ottawa at the head of 1,800 men, they left to place their six demands on the table of the Federal Government. They are due to arrive at Ottawa about 4 a.m. Friday.

BY TOURIST CAR

They climbed aboard a tourist car on Canadian Pacific Railway Train No. 2, with the cheers of their men in their ears. The 1,800 trekkers, following a short meeting at the stadium at which more than 1,000 citizens attended, paraded to the station. A noisy demonstration with a speech from Matt Shaw, striker, standing on a truck, was given at the station doors.

In the meantime, the strikers settled down to six days or more of life at the stadium. By tonight additional quarters in the grandstand at the Exhibition Grounds had been found for two divisions of the "army."

ANOTHER CONTINGENT

SASKATOON, June 18 (C.P.). — More than 200 men from the Dundurn relief camp arrived here today, and tonight prepared to climb aboard a freight train to join other relief camp strikers from British Columbia, Alberta and Saskatchewan at Regina.

A haphazard tag day brought them $250.

Whether authorities planned to stop them from riding the freight to Regina could not be learned, but it was known the Royal Canadian Mounted Police detachment here was strengthened today.

MAKE PLANS FOR EXODUS

Britain Arranging for Possible Evacuation of Subjects From Ethiopia

(Copyright, 1935, by The Havas Agency)

LONDON, June 18.—The Government today moved to arrange for evacuation of the British colony from Ethiopia, it was learned, should later conditions warrant such a step.

Negotiations were reported to have begun to cover an exodus of British subjects resident in Emperor Haile Selassie's kingdom, and also to fix the status of foreign nations, including refugee Ethiopians and Italians who are expected to flock across the border into British Somaliland should hostilities break out between Ethiopia and Italy.

INCREASING CONCERN

British official quarters did not deny the situation is being viewed here with increasing concern despite fact that the Italy-Ethiopian Arbitration Commission will resume its labors at Scheveningen, The Netherlands, next week.

Reports from Rome today revealed the Italian high command had perfected a new military organization plan by which speedier mobilization can be effected. Approximately 225,000 Italian soldiers have been sent overseas to East Africa up to the present.

Haile Selassie now has 500,000 armed men, according to reports from Addis Ababa today.

LONG LIFE RUNS IN THIS FAMILY

Nonagenarian Troubled With Insomnia Through Grief at Death Of Centenarian Brother

BUFFALO, N.Y., June 18 (AP).—John Maday, ninety-five, takes long walks because he can't sleep. Arraigned before Judge Clifford McLaughlin for trespassing on railroad property, the nonagenarian explained: "I wasn't able to sleep so I decided to take a walk."

"Do your walking in the day time and then you can sleep," suggested the court.

"I do, judge," replied Maday in a firm voice, "but I can't sleep. I'm grieved over the loss of my 115-year-old brother in London."

"Old age must run in your family," commented Judge McLaughlin.

"I'll say it does," laughed Maday, "my father was 127 years old when he died."

His Honor suspended sentence.

MANY HELD ON RIOT CHARGES

One Woman and Sixteen Men Arrested—Others For Investigation

VANCOUVER, June 18 (C.P.).—Sixteen men and one woman are held by police tonight on charges growing out of today's waterfront riots. Five other men are booked for investigation. A number of others were released after questioning.

Police said that of the twenty-two in custody, only two gave their occupation as longshoring. The others, officers said, classified themselves in various trades, including mechanics, salesmen, and some laborers.

Mrs. Emile Grisenthwaite, forty-one, is charged with inciting to riot.

Others charged are: John McKay, twenty-seven; William Kemp, fifty-two; Harold Laides, twenty-nine; Einar Carlson, thirty-three; Edmund Herod, seventeen; Cecil Briscoe, twenty, and Wallace Kennedy, assaulting police officers; Al. Stock, twenty-six, and Percy Bourbannais, carrying offensive weapons; Alfred Boight, sixty-five; William Foster, twenty-eight, and Charles Brown, twenty-nine, engaging in a riot; Hervie Scobie, fifty-one; M. Young, thirty-eight; Elsworth Bahr, forty-one, and Reg Pope, damage to property.

BLIND MAN FOUND MINE BY CHANCE

Wanted to Keep Busy So Had Shaft Sunk on Old Holding Of His Father

DENVER, June 18 (AP).—Death disclosed today the story of a sixty-eight-year-old man, almost blind, who sat in a hotel room and took between $3,000,000 and $4,000,000 from a five-acre patch atop the Continental Divide.

W. A. Ellis came here in 1930 from New York, became restless from the inactivity imposed because of his failing health and eyesight and "just for something to do," ordered a shaft sunk into the five-acre tract his father, a Leadville carpenter, had purchased back in 1879. It was extremely rich.

SEWER DIGGERS FIND UNDERGROUND TOWN

VIENNE, ISERE DEPARTMENT, France, June 18 (AP).—Sewer diggers have discovered a mediaeval underground town 100 feet below the present city of Vienna.

Automobile Owners Have Provided $32,000,000 for Better Roads Since 1922

By B. A. McKELVIE

It has been shown in these articles that the British Columbia public has been paying enormously for roads, and that Vancouver Island, in particular, has contributed millions of dollars to the building of highways and received but scant consideration in the opening up of Island resources through the expenditure of such funds. In the provision of money for the purposes of road building the automobile owner has been particularly generous.

The gas tax was instituted and came into operation in 1922. At that time it was distinctly understood that the money would be earmarked for the construction of roads, and that a portion of the licence fees would be allocated to municipalities for a similar purpose within their respective boundaries. This principle was again enunciated in the budget of 1929 when, in announcing the borrowing of $7,100,000 for roads and bridges, Hon. W. C. Shelly pointed out that the collections from licences, fees and gas taxes would permit the borrowing of an additional $10,000,000 and still leave $450,000 annually to be used towards maintenance. At the same time it was pointed out that $69,012 would set up interest and sinking funds for the borrowing of $1,000,000 over a twenty-five year term.

At that time the gas tax was five cents per gallon, but on April 13, it was increased to seven cents. The basis of the loan of 1929 was the collection of $3,050,000 from the motorists, such a sum being sufficient to care for the $21,332,000

Continued on Page 3, Column 6

Kidnapping Was Framed Long Ago Police Maintain

Grand Jury at Tacoma to Consider Secret Evidence Against Waleys and Mahan—Agents Discover Dugout Where They Think Boy Was Held—Dug Last Year

(Copyright, 1935, by the Associated Press)

TACOMA, June 18.—Department of Justice agents, preparing to lay secret evidence before a Federal grand jury tomorrow, refused today to reveal the location of a pit near here in which, the department director, J. Edgar Hoover, revealed, nine-year-old George Weyerhaeuser was held captive immediately after his kidnapping May 24.

Also they refused to divulge, in advance of tomorrow's effort to obtain indictments against Mr. and Mrs. Harmon M. Waley and William Mahan, the whereabouts of a lean-to, apparently near Issaquah, Wash., at which George was released on June 1, after his parents bought him back for $200,000.

LONG PLANNED

But Hoover's statement that Mahan dug a kidnap pit discovered by hunters near Spirit Lake, Idaho, in June, 1934, indicated the "snatch" had long been planned. Hoover, in Washington, D.C., said he did not know for whom the Spirit Lake pit was prepared—but his agents have charged that Mahan and the Waleys took George to Spirit Lake and Blanchard, Idaho, during ransom negotiations, thus coming within the Lindbergh law provisions by crossing a state line with their hostage.

It was believed today, and agents refused to confirm or deny it, that the curly-haired little heir to the enormous Weyerhaeuser lumber and logging enterprises, had identified the Spirit Lake pit, the similar and mysterious pit near here, and the lean-to, during the period he was mysteriously absent with Federal agents after his identification of the gang's "hideout house" in Spokane, Wash., last week.

LIKE ROBLES PIT

Hoover said that the Spirit Lake and Tacoma kidnap pits were similar to the one in which six-year-old June Robles was held captive near Tucson, Ariz., in April, 1934. Hoover followed his statement that Mahan dug the Spirit Lake pit in June of that year by his speculation that "Mahan may have read about the Robles pit."

Spokane authorities recalled today that it has repeatedly been rumored that the Government believes the Weyerhaeuser case was planned for three years. W. E. Burnett, former chief deputy sheriff at Spokane, said that George lived with his parents at Lewiston, Idaho, 140 miles south of the Spirit Lake pit until two years ago, when the family moved to Tacoma.

Burnett also recalled that when hunters found the Spirit Lake pit in a heavily-wooded section, it contained newspapers dated a few days after the discovery of the Robles child in a pit in the Arizona Desert.

The Beatty Washer Is Easier to Operate
Does faster, better work and lasts longer.
Priced from $59.50
The Beatty Washer Store
1609 Douglas St. Phone G 7511

LIP-READING FOR ADULTS
Private Lessons by Appointment
DAY Trial Lessons Free NIGHT
R. S. H. TYE
Normal Graduate Muller-Walle Method
Phone E 9613 1631 Douglas St.
Phone 12:15-13:45 and 6:30-7:30

$1 TRADE-IN ALLOWANCE ON YOUR OLD MOWER
HART'S HARDWARE

Old age and Purity..
SPEY ROYAL SCOTCH WHISKY
Quarts, $3.10 Quarts, $3.10
EVERY DROP GUARANTEED 10 YEARS OLD
Distilled and guaranteed by
W. P. Gillespie LTD
of London, Eng., and New Toronto, Ont.
All Brands Imported.

This advertisement is not published or displayed by the Liquor Control Board or by the Government of British Columbia.

SAILORS FACE COURT CHARGES

Ten Members of Southolm's Crew Alleged to Have Disobeyed Orders

In the provincial police court yesterday, ten members of the crew of the Canadian freighter Southolm were charged with having unlawfully combined to disobey the lawful commands of the captain, thereby impeding the purposes and the navigation of the Ss. Southolm.

The offence was alleged to have taken place on Monday, while the ship was alongside the Empire Cannery Wharf. The captain of the ship, R. B. Bennett, was represented in court by Harry Davis. A. J. Patton, representing the ten men, asked for an adjournment, stating that he was informed that counsel would be coming from Vancouver. The adjournment was taken until today.

Immediately following the launching of the charges against the members of the crew, Patrick Driscoll, who is not a member of the crew, was charged with having unlawfully incited members of the crew of the vessel to go on strike. The same request came from Mr. Patton with respect to Driscoll, and the case was adjourned until today. Bail was allowed for Driscoll in the sum of $200 in two securities, while bail for the members of the crew, charged, was placed at $50 each.

The ten members of the crew charged were C. Morton, F. Phillips, F. Stephens, H. Child, R. Walter, E. Milburn, J. Davidson, F. Donnelly, H. Baxter and T. Child.

CAPETOWN.—Charged with culpable homicide a medical practitioner was acquitted by a jury in connection with the death of a patient when a swab was left in the abdomen during an operation.

CORNS SORE TOES
Dr Scholl's Zino-pads
Try this safe, instant relief. Stops shoe pressure; eases tightness; removes corns.

BATCHELOR'S
3 STORES—CASH AND CARRY
PEOPLE'S CASH - - - - - - - - 727 YATES ST.—G 5931
POPULAR CASH - - - - - - 1317 DOUGLAS ST.—E 2431
SELF SERVICE - - - - - - - - DOUGLAS STREET
WEDNESDAY MORNING SNAPS
JAM JELL, per bottle ... 18¢
CERTO, per bottle ... 28¢
QUAKER CORN, 2 tins for ... 19¢
MAC'S BEST PEAS, 2 tins for ... 19¢
KRAFT MIRACLE WHIP SALAD DRESSING, bottle ... 18¢
JAMESON'S BEST TEA, per lb. ... 42¢
MAXWELL HOUSE COFFEE, per lb. ... 38¢

Victims of Secret Club

Above are shown Michael Share and Wilbert Lindstrom, who told police they were tortured by members of a secret society. They are leaving the police court with Chief of Police Allan Rankin, after attending the preliminary hearing yesterday of three men accused of wounding in connection with the club's activities. Mr. Share is on the left of Lindstrom. He is hatless. Mr. Lindstrom, camera shy, kept his head down as the picture was being taken. It was Mr. Lindstrom who suffered the most severe burns, being branded with the letters "U.O.N."

Senate Desires U.S. To Deal With Water Diversion From Lake

In Approving Payment of Damage Caused by Trail Smelter Fumes Old Question of Chicago Drainage Is Brought Up for Discussion

OTTAWA, June 18 (C.).—Hope the United States would show a willingness to deal with the long standing question of the Chicago water diversion today was voiced in the Senate by Government and Liberals leaders in the Upper Chamber.

"I do not suppose any exception can be taken to this agreement with the United States," Senator Raoul Dandurand, Liberal leader, stated in speaking of the Canada-United States convention to pay damages arising from operation of the smelter at Trail, B.C. "I only wish that our friends to the south would agree to a tribunal to assess the damage occasioned by Canada by the diversion of water from Lake Michigan."

GOOD EXAMPLE

"I quite concur with the remarks of my honorable friend (Senator Dandurand)," Rt. Hon. Arthur Meighen, Senate leader, replied. "I hope our example will be followed by the United States and they will show a willingness to deal with the long-standing and vexed question of the Chicago diversion, unless we can hope for its settlement by the St. Lawrence Waterways Treaty, which has not yet been ratified by the United States."

Resolution approving the convention under which the Dominion will pay $350,000 to the United States Government for damages by fumes arising from operation of the Trail smelter was approved.

The 1931 international convention signed at Geneva for regulation of whaling also was adopted by resolution.

Third reading was given to the bill amending the Income War Tax Act in conformance with changes announced in the budget and the measure for fair wages and hours of labor in relation to public works and contracts. The bill to establish a $2,000,000 exchange fund which could be used to rescue the Canadian dollar in the eventuality of wide fluctuations in money markets received first reading.

THREE CHARGED WITH WOUNDING

Continued from Page 1

E. L. Tait, appearing for the prosecution, agreed to a remand, and the hearing was set by Magistrate George Jay for Thursday afternoon.

BAIL IS SET

Mr. Beckwith applied for bail for the accused, and Magistrate Jay set the bail at $500 each, the bail to be provided in two sureties.

When the court convened there was a large gallery of spectators. It was not until after the proceedings were under way that the two alleged victims of "torture" entered the court. Both Mr. Lindstrom and Mr. Share appeared pale and still suffering from their experiences. Both had closely cropped hair. They alleged that they had been shorn of their locks during the initiation.

SERIOUS CHARGE

Chief Rankin reported that Wood, the third accused, had not been so active as a principal in the case and informed the court that probably not so heavy a bail would be necessary in his case. However, Magistrate Jay said he viewed the charge as a very serious one, and could make no discrimination. Wood is a resident of Esquimalt, and according to police, also was a victim of the secret society, but became a member after his initiation.

After the court rose, Mr. Lindstrom and Mr. Share conversed with newspapermen, and went over the details of their stories again. Mr. Lindstrom showed newspapermen the scars that had been seared into his side by a branding iron.

CATHOLICS TO HEAR DELEGATE

Most Rev. Andrea Cassulo, Representative of Rome, To Arrive Saturday

Most Rev. Andrea Cassulo, Papal Delegate for Canada and Newfoundland, will be a distinguished visitor to the city during the coming week-end.

While Mgr. Cassulo has specially requested that no formal reception or entertainment be arranged in his honor while he is here, Roman Catholics of the community will have a number of opportunities of seeing and meeting him between the time of his arrival by the afternoon boat from Vancouver on Saturday, and his departure by the 1:45 p.m. boat on Monday.

Last Sunday it was announced at St. Andrew's Cathedral that he would possibly pontificate at High Mass at 11 o'clock next Sunday morning, and yesterday it was stated by Bishop MacDonald that he would probably speak to the congregation in the evening, when there will be a procession of the Blessed Sacrament at 7:30 o'clock.

TO VISIT COLLEGE

On Sunday afternoon he will visit St. Louis College, and this will be the special occasion at which members of the Catholic community will have an opportunity to meet the Papal Delegate, as pupils of the college, their parents, and members of St. Andrew's Cathedral congregation have been invited to attend.

Owing to the limited length of his visit here, Mgr. Cassulo was unable to accept an invitation from the Canadian Club to address that body. For the same reason it is understood he had to decline an invitation sent by the Knights of Columbus.

The distinguished prelate, who directly represents the See of Rome in Canada, left Ottawa on May 30 for a tour of Western Canada, and will reach Vancouver this morning by the C.N.R. train from Edmonton. In Vancouver he will stay at the Bishop's Palace, 646 Richards Street, and in Victoria he will be a guest at the Bishop's Palace, View Street.

FORESTERS IN CONVENTION

WINDSOR, Ont., June 18 (C.).—The fifty-fourth annual convention of Canadian Order of Foresters opened here today with 250 members from all parts of Canada in attendance. Sessions will conclude

REIDS HEAD FIX
(A safe and unexcelled relief for Headaches, Neuralgia and Rheumatic Pains
REID CHEMICAL CO.
Special Agent
THE VANCOUVER DRUG CO., LIMITED

W. J. SHEPPARD PASSES AWAY

Former Provincial Apiarist Dies at Home at Age of Seventy-Five Years

There passed away yesterday at the family residence, 1715 Stanley Avenue, William James Sheppard, aged seventy-five years. He was born in Wolverstone, Ipswich, Suffolk, England; came to Canada in 1911, and had been residing in this city for ten years. Mr. Sheppard was a noted bee expert and horticulturist, specializing in delphiniums, and until recently was the Provincial apiarist.

He is survived by his widow at home; two sons, Ernest, in Winnipeg, and Herbert, in Trail; two daughters, Mrs. L. W. Ashton, Moose Jaw, and Mrs. Cook, in England; also eight grandchildren.

The remains are reposing in Hayward's B.C. Funeral Chapel. The funeral will be held tomorrow, the cortege leaving the chapel at 11:15 a.m., proceeding to St. Mary's Church, Oak Bay, where Rev. Canon Nunns will conduct the service at 11:30. Interment will be made in Royal Oak Burial Park.

FORMALLY EMBODY NAVAL AGREEMENT

Continued from Page 1

naval powers retain a single category for cruisers and destroyers, Germany will enjoy the right to have a single category for these two classes of vessels, although she would prefer to see these classes in two categories.

Great Britain takes note of the German reservation with regard to cruisers and destroyers and recognizes her right to this, on the understanding that the 35 per cent ratio will be maintained in default of any agreement to the contrary between the two Governments.

Further features of the agreement, as pointed out in British circles, are:

Germany limits herself under the agreement, but neither Great Britain nor any other naval power undertakes any obligation.

The agreement does not condone Germany's breach of the Treaty of Versailles in naval rearmament.

WILL CONSIDER RATE

In further discussions between the British and German delegates the rate of German construction will be considered.

Sir Samuel Hoare, in his note to Von Ribbentrop accepting Germany's 35 per cent ratio, said: "His Majesty's Government of the United Kingdom regard this proposal as a contribution of the greatest importance to the cause of future naval limitation. The agreement will facilitate the conclusion of a general agreement on the subject of naval limitation between all naval powers of the world."

Von Ribbentrop, in reply to Sir Samuel, "Notes with pleasure" Great Britain's acceptance of the German proposal. "The German Government for their part," Von Ribbentrop adds, "are also of the opinion the agreement will facilitate the conclusion of a general agreement on the question between all the naval powers of the world."

CONSTANT COMMUNICATION

Great Britain has been in constant communication with France regarding the naval negotiations. After Eden's attempts to persuade France to follow Germany's example and join the proposed new treaty limiting all categories, negotiations will be taken up with Italy.

It was understood the Government was considering holding naval talks with Russia along the same lines as those with Germany.

Two or three more meetings are expected to be held this week by the British and German delegations to clear up technical details of the agreement, with Von Ribbentrop and his colleagues probably leaving for Berlin on Friday.

TREND UPWARD IS GENERAL OPINION

Sidney G. Cave, New Willis Piano Company Sales Manager Here, Says Outlook Bright

Conditions in London, England, and across the Dominion of Canada are improved and the outlook is brighter, stated Sidney G. Cave, recently appointed sales manager of the Willis Piano Co., Ltd., for Vancouver Island, yesterday. Mr. Cave, with Mrs. Cave, their three daughters and one son, have taken up residence at 2337 Thompson Avenue.

Mr. Cave, who was formerly factory representative of the company in Saskatchewan, with headquarters in Regina, motored here from Montreal after a visit to the Old Country. The prairies showed an improved spirit, he reported.

Business conditions in the piano industry had improved very much, stated Mr. Cave, and many dealers reported sales ahead of last year. Sales had doubled in Montreal, he said.

Ontario and Quebec were in the best condition today of all the provinces, he declared, and the contention expressed here many times that the wealth of the West goes to the East was confirmed by Mr. Cave.

Mr. Cave started with the Willis Company, Montreal, and has been with the firm for twenty-five years.

JOLIET, Ill., June 18 (C.).—Because Nellie was hungry and thirsty and Park Policeman James Barrowman's parked car was handy, Nellie, in the order named, drank from a bucket of gasoline on the running board, licked part of the paint from the car and munched away part of the upholstery inside.

At the park stables it was reported Nellie was still as good a mare as she ever was.

Escaped From Burning Truck

DUNCAN, June 18 (C.).—O. V. Young, truck driver, was recovering today from injuries he suffered when his truck turned over and burned on the highway near Glenora.

Young escaped through the rear window of the truck cab just before it burst into flames. He suffered leg injuries and a few minor cuts. The truck was totaly destroyed.

MUTINEER CONVICTS HOLDING HOSTAGES

Continued from Page 1

mule barns at the 730-foot level. The convicts set fire to hay stored there to halt an advance upon them by Deputy Warden A. J. Graham. The fire subsided late tonight after the twenty-five or thirty tons of hay and sticks hurled into the blaze by convicts, had been consumed.

FORCED TO RETREAT

Graham and six armed guards were forced to retreat before the billowing smoke. They fired a dozen shots from pistols and shotguns as they did so. After returning to the surface, Graham said he did not believe any of the convicts were wounded.

They saw no trace of the ten guards and Mine Superintendent Robert Murray—presumably in the hands of the convicts deep in the black recesses of the mine.

It was not believed that either of the striking convicts or their hostages had eaten since they descended between 6 and 7 a.m., Central Standard Time. There was drinking water in the mine, but little if any food. The warden said he would send no food down.

REPEAT DEMANDS

Shortly before 8 p.m., Central Standard Time, an unidentified spokesman for the men telephoned to Warden Simpson, repeating the demands. Warden Simpson replied that the board had decided it could not deal with the case until the men emerged.

ASK BRIDGE SITE PERMIT

Old Free Bridge Over Fraser At New Westminster Will Later Be Removed

Having prepared plans and specifications, called for tenders, awarded the contract, and now partially arranged the financing of the New Westminster toll bridge, the British Columbia Government wired Rt. Hon. R. B. Bennett this week asking early decision by Ottawa on approval of the site, Premier Pattullo announced yesterday.

The Dominion Bridge Company, the Premier said, is aiding the Province to dispose of $2,000,000 of short-term bonds with which immediate start on the work can be undertaken. The bonds will be taken at par, the money turned over to the Government and the contractors paid on progress certificates as the work proceeds, the Premier intimated.

TO MOVE TRAFFIC

Asked what would be done with the existing free bridge over the Fraser at New Westminster, the Premier said that after completion of the new span, the old bridge would be barred to all save railway traffic, with ultimate prospect of its removal, if railways construct a new bridge of their own.

Work on the new traffic structure is to be speeded as soon as Federal approval of the site and plans has been received. The work may be completed within two years and should give employment to approximately 750 men when the project gets fully under way, the Premier said.

SUBSTANTIAL AMOUNT

Together with the $2,000,000 works programme on roads and in municipalities, the bridge project is expected to provide considerable employment this year out of the total of $4,000,000 now made available for the combined programmes.

During the day the Premier received a call from officials and a director of the Canadian Bank of Commerce, but said the visit was a social one without Provincial significance. He will leave next week on a two-weeks' tour of northern ridings, commencing at Prince Rupert.

B. M. Clarke
711 YATES STREET
HEAVY SERVICE WEAR
Gresham's No. 199. All shades and sizes $1.00
PREVENT FOREST FIRES
FOREST FIRES MAR NATURE'S SCENERY

Anniversary Offer!
General Electric Washer-Wringer and Ironer
All 3 for $99.50
JAMESON'S
ELECTRICAL, LIMITED
1121 Douglas, Cor. View E 1171

SAVE!
On Your Dental Work
Dental Plates and Bridgework direct from our own laboratories to you. One-day service to out-of-town patients.
DR. E. S. TAIT
707 YATES STREET PHONE E 1818
"Service and Value"

Firestone TIRES PRICED FOR EVERY PURSE
$5.25 and up
SENTINEL 30x3½
$7.25 4.40-21
SENTINEL
4.50/21 - - $8.00
4.75/19 - - 8.75
5.00/19 - - 9.50
Other sizes in proportion
$8.50 4.40-21
OLDFIELD
4.50/21 - $ 9.50
4.75/19 - 10.50
5.00/19 - 11.25
Other sizes in proportion
$10.00 4.40-21
HIGH SPEED
4.50/21 - $11.00
4.75/19 - - 12.25
5.00/19 - 13.25
Other sizes in proportion
There's no need to sacrifice quality and safety to buy tires at so-called bargain prices. For Firestone has a quality tire in every price class—as low as $5.25—and every one carries the Firestone name and guarantee.* Get Firestone Safety and Service at unusually low prices. Drive in today to your nearest Firestone Dealer and see how little money is required to equip your car.
ONLY Firestone GIVES YOU ALL THESE EXTRA VALUES
GUM-DIPPING increases the flexing life of the cords by 58%.
2 EXTRA CORD PLIES under the tread—make Firestone tires safe at any speed.
SAFETY TREAD in the new High Speed tire gives 50% added non-skid mileage.
* 30 x 3½ not guaranteed.
MADE AND GUARANTEED BY
Firestone
FIRESTONE TIRES SOLD BY:
BOULTBEE (Victoria) LTD.
1100 YATES ST. "Service Right Now" E 8432
WE GLADLY GIVE YOU CREDIT
JAMESON MOTORS LTD.
740 BROUGHTON STREET
PAY AS YOU ARE PAID
EXCLUSIVE WHOLESALE DISTRIBUTORS
MACKENZIE, WHITE & DUNSMUIR, LTD.
"THE AUTOMOTIVE HOUSE COMPLETE"

Havoc Spread by Increasing Flood In United States

Thousands Are Forced to Flee Before Turbulent Waters—Fourteen Known Dead in Texas—Cloudbursts in Iowa Carry Away Rails

KANSAS CITY, Mo., June 18 (AP).—Heavy rains spread havoc anew through the West and South of the United States today. Turbulent waters burst levees, drove thousands of persons from lowlands, inundated huge tracts of agricultural land, washed out bridges and rail lines, disrupted highway traffic and inflicted unestimated losses upon many farmers and merchants. But only two new deaths were recorded.

The Arkansas River forced out two levees and spilled over another, raising fear 50,000 acres of land would be covered in Conway County, Arkansas. Burdened by torrential rain, it reached 31.2 feet at Fort Smith—more than nine feet above flood level. About 300 persons near Fort Smith evacuated.

DEATH AND DESTRUCTION

Flood water moved out of Texas, leaving fourteen known dead, 30,000 flooded acres of corn and cotton and a $4,500,000 loss at Austin, and moved into Arkansas and Oklahoma.

Cloudbursts in Southern Iowa carried away sections of rail and tons of soil, flooded basements and did severe crop damage.

The Mississippi rose two feet at Quincy, Ill. Automobile travel between Peoria and Canton was halted, and 650 feet of railroad track and hundreds of acres of newly planted corn were washed out.

Overflowing streams brought the fourth flood in three weeks in Nodaway County, Missouri.

SKIES ARE CLEARING

Clearing skies eased the situation in Kansas, but the rampant Republican River rose two and one-quarter feet overnight at Junction City.

Enormous crop and property losses were reported from Eastern and Central Oklahoma, where the inundation of thousands of acres had caused two deaths.

At Benkelman, Neb., physicians were busy checking an outbreak of smallpox as flood waters receded. The Red Cross, by airplane, rushed vaccine. Nine cases were reported.

Man-mile is an aeronautical term. By man-miles is meant the number of miles flown by each man in any one airplane.

SAN FRANCISCO HOTEL Stewart
DOWN TOWN
On Geary St. just above Powell. Close to the principal Stores and Theatres.
MODERATE RATES
Without Bath Beginning $1.50 With Bath Beginning $2
EXCELLENT MEALS
Breakfast 25, 35, 50—Luncheon 50 (Sun. 65) Dinner 75 (Sun. 85)
Send for Folder—gives complete Tariff, describes points of interest
Chas. A. & Margaret Stewart, Proprietors

16 oz. $1.50 25 oz. $2.25
Also
CORBY'S Special Selected RYE WHISKY
(9 Years Old)
16 oz. $1.85 25 oz. $2.75
HILLS & UNDERWOOD London DRY GIN
13 oz. $1.15 25 oz. $2.15
The GRAND MacNISH SCOTCH WHISKY
(Bottled in Scotland)
26⅔ oz. $3.25
This advertisement is not published or displayed by the Liquor Control Board or by the Government of British Columbia.

See Thursday's Colonist for MIDWEEK SPECIALS
PIGGLY WIGGLY
(Canadian) Limited
SIX STORES TO SERVE YOU

LAURIER CLUB REORGANIZES

A. D. Macfarlane, K.C., Re-elected President—Other Officers Chosen

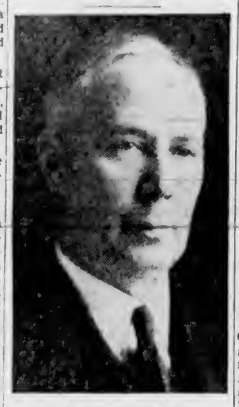

A. D. MACFARLANE, K.C.

Reorganization of the Laurier Club was accomplished by a large gathering of Liberals in the Empress Hotel last night, A. D. Macfarlane, K.C., retiring president, being re-elected by acclamation.

Rt. Hon. W. L. Mackenzie King was chosen honorary president, and Hon. T. D. Pattullo honorary vice-president.

Other officers elected were: First vice-president, Francis Simpson; second vice-president, J. V. Johnson; secretary, Kenneth Drury, and treasurer, W. P. Lawson.

MEMBERS OF EXECUTIVE

The members of the executive are as follows: C. H. O'Halloran, Neil Pollock, Carew Martin, A. B. McNeill, H. E. A. Courtney, Rowan MacKenzie, A. W. Arnup, E. M. Whyte, Charles C. Castle, Cleeve White, J. C. Mesher, Wilfred Hartley, Major A. C. Henson, Frank Morris, H. P. Shade, W. T. Straith and Neil Fraser.

Members in this area who are in the Dominion House, the Provincial Legislature or Liberal candidates are ex-officio members of the executive.

CONSTITUTION GROUP

The constitution committee comprises the following: Cleeve White, Wilfred Hartley, A. M. McNeill, H. E. A. Courtney and Major Henson.

The membership committee consists of the following: A. D. Macfarlane, Carew Martin, C. H. O'Halloran, Neil Fraser, A. W. Arnup, Rowan MacKenzie, W. P. Lawson, M. C. McPhail, Frank Morris and William Kinsman.

C. E. YEARWOOD IS CALLED BY DEATH

Well-Known Local Real Estate Man Passes Away at Residence Following Illness

Charles Edward Yearwood, well known in Victoria real estate circles, died yesterday at his residence, 1951 Argyle Road, following a brief illness.

Mr. Yearwood was for some years with Pemberton & Son, but a few years ago he entered the business for himself as a partner in the real estate firm of Yearwood, Stewart Clark & Co., Winch Building, Fort Street.

A short service for immediate friends will be held at the residence tomorrow at 2 p.m. Rev. S. Ryall will officiate, and the remains will be forwarded to Vancouver for cremation.

Obituary

ELKINGTON — Funeral services for the late Mrs. Mary Elkington, of 1042 Princess Avenue, who passed away in this city Monday, will be held this afternoon, the cortege leaving the S. J. Curry & Son Funeral Home and proceeding to Christ Church Cathedral, where Very Rev. C. S. Quainton will officiate at 2.30 o'clock. The remains will be laid at rest in the family plot at Ross Bay Cemetery.

BASS—The funeral of Albert Milton Bass will be held tomorrow in Hayward's B.C. Funeral Chapel at 3.15 p.m., Rev. John Robson officiating, and interment will be made in the family plot in Royal Oak Burial Park. Mr. Bass was a retired C.P.R. employee. He had worked on the C.P.R. main line from Kamloops to Field for years, and from 1914 to 1930, when he retired, was on the Sicamous-to-Okanagan branch line.

The Tack-Studded Torture Leggings

Here are the leggings which the novitiates of a secret society claimed were bound to their bare legs. The thumb tacks, driven through the leather, protruded about an eighth of an inch on the inside. These points pierced the shins of Wilbert Lindstrom and Michael Share, as they were forced to walk about a deserted barn, after tacks had been hammered through the soles of their shoes, they told the police.

Mayor McGeer Says Communists Were Cause of Rioting

Red Propagandists Blamed for Inciting Trouble—Now That Peace Has Been Broken Definite Action Will Be Taken to Open Port

VANCOUVER, June 18 (AP).—"We have the situation absolutely in hand and our port is going to be kept open," Mayor G. G. McGeer declared in a statement tonight in which he dealt with today's riots on the waterfront.

"No one regrets more than I do the deplorable incidents which took place today," the Mayor said. "Unfortunately it is the culmination of Communistic agitation that has been going on in Vancouver for several months. On Sunday evening at the Arena, the longshoremen on strike and their sympathizers were incited by Communistic leaders to flout constituted authority and to attack Ballantyne Pier with the purpose of mobbing the men working the ships there.

"The brazenness of this open declaration of war is unparalleled in the history of Vancouver. The attack was deliberately made on a Dominion Government dock to emphasize the rebellious nature of the activity.

"Following Sunday night's meeting, the chief of police (Col. W. W. Foster) went out of his way to warn the longshoremen of the danger and folly of attempting to carry out the threats that had been made, and he warned all the men of the danger of volunteering to carry out so foolish an adventure.

"At Monday's council meeting I took particular pains to point out that the action of the leaders in the Arena, if correctly reported, indicated a definite attempt to incite the longshoremen to riot, and that their actions would be treated accordingly.

"Notwithstanding this warning, the longshoremen and their sympathizers, under Communist leaders, deliberately attempted to flout police authority and to raid Ballantyne Pier. Obviously the purpose of the raid was to attack and assault the men who were working on the pier. The police had no alternative but to resist this attack and to disperse the illegal gathering that developed.

"True to Communistic technique, the rioters were led by a man supposedly blind, carrying a Union Jack. He was removed by the police and was not injured. Of course, just as in Corbin riots, the mob had women and returned veterans, who were used as a shield to cover the real nature of the attack contemplated.

"This blatant and stupid attempt on the part of the Communist leaders has forced the police to demonstrate that no situation can develop in Vancouver that they cannot handle. Now that the riot has actually taken place and is over, I think we can look forward to a restoration of normal business."

LEGION PRESIDENT BACK FROM OTTAWA

NANAIMO, June 18.—Tom Barnard, provincial president of the Canadian Legion, B.E.S.L., returned from Ottawa, where, as a delegate of the British Columbia branch of the Legion, he was one of a committee who met Dominion Cabinet ministers to discuss the Hyndman report on the unemployment of ex-service men.

"Are you fond of toffee?" asked the little fellow of a lady who was assisting at a party.

"No, thank you, my dear."

"Then, will you look after these caramels for me?"

STOP THE TROUBLE AT THE SOURCE!
Hunger will cause a headache, or over-eating, or loss of sleep, but usually headaches are caused by some form of constipation. They will persist until the cause is removed.
Eno's "Fruit Salt" has helped millions to avoid headaches, and many other major and minor ills, by keeping them "regular" without using drastic purgatives.
A dash of Eno's "Fruit Salt" in a glass of water morning and night, makes a pleasant-tasting, refreshing drink that helps Nature to keep the body normal. And when you're normal, you're well. Don't take harsh mineral salts. Eno is safe; it acts gently and effectively, and forms no habit. Handy size, 50 cents. Household size, 85 cents. 'Phone the druggist now.

DEATH CALLS B. F. JACOBSEN

Pioneer Who Was Decorated For Bravery Passes Suddenly

Vancouver Island pioneers will learn with genuine regret of the sudden passing, at Bella Coola on Sunday, of B. Fillip Jacobsen, one of the rugged individuals who made possible the settlement of the British Columbia Coast. Few men have played a more important part in Coast development than Mr. Jacobsen, who filled many roles in his day. His personal courage and determination was displayed when, in company with the late Hon. H. C. Brewster, he rescued the crew from a burning American vessel off Calyoquot during a storm. For this gallantry he was awarded the United States Congressional Gold Medal.

Fillip Jacobsen was an outstanding ethnologist, and in that capacity, in 1884, he piloted a group of Bella Coola natives to Germany, where a congress of native peoples from all over the world was being held. His experiences on the trip with his half-savage charges were varied and exciting.

REFUSED OFFER

During his long residence in British Columbia he gathered a remarkable collection of Indian drawings, artifacts and dancing masks, as well as set down scores of native legends. Recently he was offered a considerable sum for this material by collectors in Germany. Writing to a friend in Victoria last week on the subject, he remarked: "From patriotic motives I want to have these preserved in British Columbia, rather than send them to Germany, so I have decided that no matter what is offered me from there, I must decline."

In the same letter he spoke of the illness of his son, who was wounded in the Great War and was in critical condition in the military hospital, adding "I may drop dead at any moment myself, for I am suffering with heart disease." It was this feeling that his time was approaching that made him eager to arrange that his collection should be disposed of to some authority that would maintain it in British Columbia.

LED SETTLERS

Fillip Jacobsen will be genuinely mourned in the Bella Coola Valley, for he was the pioneer of the settlement there, and it was he who showed the fertile lands to Rev. Saugstad, who was the organizer of the selected party that went into the valley in 1894. He was familiar with the district, for years and piloted Rev. Saugstad to the place. He was there to receive the first arrivals from Minnesota, and his courage and advice was of invaluable assistance in the early struggles of the settlers. His influence remained helpful until his death.

Mr. Jacobsen had a fine farm in the Bella Coola Valley, and it was there that he died. Mrs. Jacobsen and other members of the family will receive the condolences of all old timers as well as the hundreds of newer friends in their great loss.

Helped to Develop Coast of B.C.

B. FILLIP JACOBSEN
Who died suddenly at Bella Coola on Sunday, was a noted pioneer of the province.

NANAIMO WILL APPLY FOR LOAN

Council Will Ask Government for $292,000 Mostly for Use on Waterworks

NANAIMO, June 18.—Nanaimo City Council, following an interview with Hon. George Pearson, is to make application to the Government for a loan of $292,000, mostly for waterworks purposes. They had been informed by Mr. Pearson that the Provincial Government has set aside the sum of $500,000 for loans for public works in municipalities, and is prepared to receive immediate applications for loans.

At the meeting this evening, a report was received from the mayor and members of the water committee, setting out their proposals in the matter of applying for a loan, and these were ordered adopted, with the proviso that, if the full amount asked for cannot be obtained, the committee press for a loan for at least enough to complete five miles of the pipeline.

CHILD BADLY HURT WHEN HIT BY SWING

CHEMAINUS, June 18.—At Chemainus School on Monday morning, Shirley Donahoe, in running to retrieve a ball which rolled under the swings, failed to notice the swing and was struck by the swing seat iron and badly cut about the mouth.

She was taken to Chemainus Hospital, where it was found necessary to put in several stitches. In addition to cuts and bruises, she suffered a concussion, and will be confined to bed for the next three weeks at least.

ARRIVES TO CONFER

TORONTO, June 18 (AP). — Lord Queensborough, British financier and chairman of the London board of the Third Canadian Investment Trust, arrived here today to confer with Senator Arthur Meighen, president of the trust company.

Skipper of Lost Vessel Upheld by Court of Inquiry

LONDON, June 18 (AP).—Promulgating findings of the court of inquiry into foundering of the freighter Usworth, Lord Merrivale said today the court found the master of the freighter did everything he could to save the vessel and was justified in ordering her to be abandoned.

The Usworth sailed from Montreal for Queenstown last December and foundered in a wild storm on the Atlantic Ocean, during which her steering gear broke. Fifteen of the crew of the Usworth and two men from the Jean Jadot, which went to the rescue, were drowned when a lifeboat upset.

Don't Let Mosquitoes Spoil Your Holidays
Take "Mecca" along in readiness—and if you do get stung, simply rub the spot with Mecca. Stops the itching and reduces swelling. Better still—smear the exposed parts with "Mecca" as a preventative "Skeeters", Black Flies, etc., hate "Mecca."
Mecca Ointment is sold by all Druggists—25c, 35c (Tube), 50c and $1.00.

TAKE ACTION FOR MAKING GRAIN BOARD

Premier R. B. Bennett to Be Chairman of Select Committee Appointed

GRAIN DEALERS TO MAKE SUBMISSIONS

OTTAWA, June 18 (AP).—In a fiery half-hour session, the select committee of the House of Commons appointed to deal with the Government measure to create a Canadian grain board was organized today with Prime Minister R. B. Bennett as chairman. The committee adjourned until Thursday morning, when it is anticipated witnesses will be on hand to give evidence.

GRAIN MEN COMING

Isaac Pitblado, Winnipeg, appeared as spokesman for the Winnipeg Exchange. He said the president of that body would make representations later in the week, and several grain dealers would make individual submissions. Hon. Ian Mackenzie (Liberal, Vancouver Centre) told the committee two men were coming from Vancouver to appear before the committee. They are Robert McKee, representing the port, and other interests.

Sparks flew when the Prime Minister and Hon. J. L. Ralston (Lib., Yarmouth-Shelburne), clashed over the latter's request for answers to a list of questions seeking detailed information as to the grain operations carried on in the past five years with a Government guarantee.

EXCLUSIVE CONTROL

Effect of the bill would be to create a board with exclusive control over inter-provincial and export marketing of Canadian grain. The board would take over the holdings carried by John I. McFarland, general manager of the Canadian Co-operative Wheat Producers, Limited, who was operating to protect market prices with a Government guaranteed bank account. The holdings are estimated at 225,000,000 bushels of wheat.

Colonel Ralston was chief Liberal critic of the bill.

He demanded details of Mr. McFarland's operations — information which the banking and commerce committee last year, on a non-party vote, decided should not be disclosed to the public.

COMPLIES WITH REQUEST

At first Mr. Bennett declared the information would not be furnished, and expressed doubt it was available. Later he said the memorandum would be taken into consideration, and it was understood all available facts would be presented as requested, providing it would not too long delay the work of the committee.

AUTOMOBILE OWNERS PROVIDED MILLIONS

Continued from Page 1

that had already been borrowed against motorists' contributions, as well as the $7,100,000 then proposed, and over $3,000,000 more.

Last year the motorists of British Columbia paid in cash to the treasury $3,998,051, or upwards of a million dollars more than in 1929-30. The automobile owners last year provided 19.7 per cent of the entire revenues of the Government, and Vancouver Island motorists gave $1,215,000 of the amount.

It is interesting to note that in the period from 1922 to 1929, when it was stated that after borrowing an additional $10,000,000 there would remain a surplus of $450,000 in the treasury annually, that motorists had contributed $13,389,311.48 in hard cash to the treasury. Since that time to 1934 the contributions totaled $18,919,934.44, making an aggregate payment in licences, fees and gasoline taxes of $32,309,245.92 for the twelve years.

The burden that was nominal in 1922 has become onerous at the present time, and the hopes of the automobile owners of a dozen years ago that as a result of their payments there would be good roads all over British Columbia have been disappointed.

COMPARITIVE REVENUES

Some idea of the contribution made by automobile owners towards the public treasury may be gleaned from the consideration of the fact that in 1934 they produced approximately $1,000 more than all the revenues derived from real property taxes, timber royalties, amusement taxes, coal and coke taxes, mineral taxes, poll tax, the racing tax, succession duties, fishing and cannery fees, probate fees, trades licences, and all the income of the departments of mines, Provincial secretary, public works, railways, agriculture and education. All these sources combined collected $3,987,471.10 while the owners and drivers of the 92,021 licensed vehicles produced $3,988,051.

It has already been stated that since Confederation a sum in excess of $116,000,000 has been spent on Provincial roads and bridges. The results obtained—especially on Vancouver Island, are not commensurate with the expenditures, and the reason would appear to be that there has never been a long range policy of permanent road betterment.

There is no person who is at all familiar with the political history of British Columbia who will be bold enough to deny that millions upon millions of dollars have been wasted on road work in the past; that political expediency has actuated, in a large measure, expenditures, and that votes have often overbalanced merit of the work. The public has become accustomed to seeing intensive activity on the roads on the eve of a Provincial election, and of the maintenance of "wagon road preemptors" on the highways for partisan effect.

ISLAND SUFFERS

As has been already pointed out Vancouver Island has been made to suffer in the past by reason of the concentration of partisan power on the Mainland. Vancouver Island must have a new deal. It has not had proper consideration since the days of Sir James Douglas, who alone of all executives since the formation of the Crown Colony in 1850, seemed to have a true appreciation of the needs of the Island. In these articles an effort has been made to present the facts without partisan consideration, for an analysis of the problems of the Island discloses that government after government has adopted the principle of the Mainland first.

Different administrations have entered office with high ambitions and the hope of giving every section of the Province equal treatment, but the force of partisan politics has been too much.

PLAN REUIRED

One Finance Minister laid down a creed that if followed out would have been beautiful. It was discarded. He said:

"It is important that certain economic principles be recalled to mind.

"That he who contributes revenue to the Government by way of taxes or imposts is asked to make a sacrifice.

"That he will so modify his conduct as to avoid, as much as possible, the pressure of the tax.

"That he expects his sacrifice, or contribution, to be spent in such a manner that either directly or indirectly he will benefit thereby; and he does not want it spent in such a manner as to penalize him in the future by further taxes."

That is the position of the people of Vancouver Island. They have been making huge sacrifices. They have a right to expect that their contributions will be used for the benefit of Vancouver Island. They can not afford to accept additional burdens. They appreciate the immediate need for development of the Island on an orderly plan that will assure permanent progress and prosperity—and that they must have.

Aged Men's Fund Subscription List

Contributions to the Fred Landsberg Memorial Fund, destined to provide monthly gifts of pocket money to non-pensioners at the Aged Men's Home, continue to be received at The Colonist, Times and Victoria Realty offices.

The following additional subscriptions are acknowledged:

Brought forward	$179.50
J. B. M.	1.00
G. H. Dawson	10.00
Percy Lake	5.00
Frank Richardson	5.00
Senator R. F. Green	5.00
A Friend	.50
General Warehouse, Limited	5.00
H. B. Gregory	5.00
Sidney Roofing & Paper Co.	5.00
R. H. Swinerton	5.00
J. L. Mara	3.00
William N. O'Neil Company (Victoria) Limited	5.00
E. J. Martin	5.00
D. D. McTavish	2.00
Mrs. Harriet Davies	1.00
Total to date	$240.00

ESTABLISHED 1901
Angus Campbell & Co. Ltd.
1008 GOVERNMENT ST.
Excellent VALUES for Half-Day Shoppers
Good Quality Suede Taffeta Slips. All colors. Sizes 32 to 42 $1.00
"Pandora" Silk Stockings. Chiffon and light service 69c
VERY SPECIAL! WASHABLE "LASTEX" GIRDLES Small, medium and large sizes. 89c
Harvey Rayon Silk Undies, Vests, Panties, Bloomers 50c
Head-Shaped Rubber Bathing Caps, heavy quality 35c
Women's Smart Cotton Outing Frocks. All sizes $1.95
Smart White Handbags. Newest styles. Excellent value $1.00

English Prams
"Comfort First" is the keynote of all English-built Baby Carriages. Built like a car—gondola shaped, underslung body, cushion tires, nickel-plated tangent spokes, lined hood and storm cover. Comes in colors of grey, dove and blue, from $22.50
Terms Without Interest
Standard Furniture
737 YATES STREET

FOR SALE OR RENT
Comfortable House In Attractive Grounds On Waterfront
Easy walking distance to town. Five minutes by motor. Very reasonable rent to good tenant.
Phone E 2912 or E 9842 or Reply to Box 882, Colonist

Try this wonderful "PICK-ME-UP"
Perfect Nourishment without Bulk
'OVALTINE' COLD
MAKE IT THIS WAY—Add two teaspoonfuls of Ovaltine to each cup of cold milk and whisk with an egg beater or mix in a shaker. Sweeten if desired. Delicious and refreshing.
ALSO SERVED AT ALL SODA FOUNTAINS

The Daily Colonist

Established 1858

The Colonist Printing and Publishing Company, Limited Liability

J. L. Tait, Managing-Director

Subscription Rates by Carrier and by Mail in Districts Contiguous to Victoria, Served by Colonist City Carriers:

Yearly	$12.00
Monthly	1.00

All subscription rates payable in advance. Mail subscribers are requested to make all remittances direct to The Daily Colonist.

Subscribers in ordering change of address should be particular to give both old and new address.

Subscription Rates by Mail:
To Canada, Great Britain, the United States and Mexico, except districts as above:

Yearly	$6.00
Half-Yearly	3.00
Quarterly	1.50

Wednesday, June 19, 1935

JAPAN IN WORLD MARKETS

Japanese competition has been proving somewhat of a dislocating element in the trade of the world. There is a good deal of talk of the possibility of co-operation between the United Kingdom and Japan to iron out some of the difficulties that have ensued. The Japanese authorities know those difficulties. Although anxious to extend their export trade they are aware of the jealousies and frictions incident to the invasion of foreign markets. They have shown a desire to promote arrangements that will mitigate these considerations.

The subject is dealt with in a report on "Economic Conditions in Japan" by Mr. G. B. Sansom and Mr. H. A. Macrae, Commercial Counsel and Commercial Secretary, respectively, at the Tokio Embassy. This report draws attention to the highly-organized and powerful cotton textile industry in Japan, which, by reason of its exceptional strength, would be able to resist all but the ultimate forms of official persuasion. This was indicated during the Indo-Japanese negotiations of 1933 and the Anglo-Japanese cotton discussions of 1934. Dealing with Japanese industry in the last few years the report says:

"During a period of world depression production has shown a remarkable increase, export trade has flourished, and prices have remained fairly steady, while Japan has in some measure escaped the evils of industrial unemployment from which other countries are suffering. An addition to the national debt of some 3,000,000,000 yen (approximately $1,000,000,000) in three years is perhaps not an excessive price to pay for such benefits; and indeed it may be argued that the increase in production constitutes an addition to national wealth sufficient to offset the budget deficits."

LOSSES TO PARLIAMENT

Strong and likeable personalities will disappear from the next Parliament at Ottawa in the retirement of such men as Mr. E. N. Rhodes and Colonel J. L. Ralston. The former, in a time of considerable stress, has proved an able Finance Minister, and it is probable that no man in the present Cabinet is held in higher esteem. Mr. Rhodes has brought undoubted ability to bear on the financial problems of the country, and in his preoccupation in that task his health has suffered. Devotion to duty has been his watchword, and he has paid the price. His undeviating loyalty to the Prime Minister, his kindly and genial personality, stamp him as one who is a political asset. He is popular with all sections of the House of Commons and an enviable reputation will follow him into his retirement.

Colonel Ralston is one of the stalwarts of the Liberal Party. He has been mentioned more than once as a possible successor to Mr. Mackenzie King as Liberal leader. In debate in the House he has been a continuous source of strength to the Opposition, and as Minister of Defence in the late Mackenzie King Government he was an able administrator. His retirement will create a weakness in the Liberal Party, for he is an excellent campaigner.

CHAOTIC POLITICS

Spain under a republican Government has not prospered. There is no country in Europe more unsettled, no land where Socialism in practice has proved more effete. Spain for the past four years has been groaning under the burden of parental authority, under an ever-accumulating series of legislative acts which have offended every instinct of her tradition and religion. So far there is no respite from the chaotic instability of government in the country; even efforts at compromise between the political parties seem unavailing. The whole struggle is one between radicalism, split up into many types, and conservatism which, among other things, represents the religion of the country. Spain goes on tottering from one cabinet crisis to another, and the news dispatches seem to give a wholly inadequate picture of the situation. As is the case with France, where governments fall like nine pins, Spain seems to want a reform in her constitution which will enable concentration of power in the hands of a strong Government.

TEACHERS' SALARIES

Twenty years ago school teachers shared with other classes the high salary and wage rate which was then the general rule in the case of those who rendered "service" of any kind. Services were then perhaps over-generously rewarded, not only among working men with technical and manual skill, but also in the case of physicians and nurses, lawyers and others officially connected with courts of law, mercantile clerks and accountants, provincial and municipal civil servants. Although it was war time the money cost of goods and services had not yet risen to the high levels of later years. As given in official publications in one of the Prairie Provinces, which will serve for comparative purposes, as high as $1,000 per annum was then paid to teachers in one-room rural schools, and the average for the province for that class of school was $615. Twenty-five years ago the average was $594; thirty years ago it was $460; thirty-five years ago, $406, and forty years ago, $365, or $1 a day. These figures, it should be remembered, relate to the period when "teachers' federations" were still in the future.

Under the heading of "Teachers Wanted" in a widely-circulated Prairie newspaper the other day there were advertisements by a number of school boards inviting applications from teachers for one-room rural schools, assistants in village schools, and teachers in high schools doing the work of grades nine, ten and eleven. In every case the advertising trustees published the amount of salary they were prepared to pay. Ten of the advertisements related to one-room rural schools. The highest salary offered for this class of work was $550. Three boards offered $400 per annum, two offered $450, four offered $500, and one, $550. The average salary offered to assistants in the elementary grades of village schools was a little higher, namely $600.

In one instance the salary offered in a consolidated school in which the teacher was required to teach three years of high school work was $600; in another, $750; in a third, $800, and in a fourth, $1,000. Not many years ago the salary commonly paid in that province for this class of work in a one-man high school was close to $1,200, and in those high schools where two teachers took charge of the high school programme, the average was $1,450, the lowest figure standing at $1,050 and the highest $2,500.

For obvious reasons trustees are now in a position to pick and choose and to refuse to consider the applications of candidates who are deficient in scholarship or experience or both. The race for teaching positions is now, more than ever to the strong and efficient. The present is not the time to burden the taxpayers with additional educational services. It is, however, a good opportunity to stiffen up the requirements for teachers' certificates and so reduce the number of misfits in the system as it exists.

A DRAB AFFAIR

Mr. Jack Dempsey, a fighter of renown and one of the worthiest holders of the world's heavyweight championship, is not enamored of the latest title bout in which Mr. James J. Braddock was declared the winner. His comment on it is terse and to the point. It was a contest in which the winner fought his best and his best was better than Mr. Baer's miserable defence of the title. Mr. Dempsey says there were no thrills, no spectacular moments. The exhibition of the defending champion was "terrible." In view of the character of the fight Mr. Dempsey does not hold out many hopes for the future of the present champion. To describe such a drab affair as "one of the greatest upsets in ring history" is the language of peurility. There has seldom been a feebler exhibition in a heavyweight championship contest and the boxing game has suffered in proportion.

GREAT BRITAIN'S AIR FORCE

Despite the sporadic outbursts of youth against bearing arms in defence of their country they never hold back when the summons comes. That is being illustrated in Great Britain today, where recruiting for the enlarged Royal Air Force is now in progress. All the young men required are being secured, and thousands more would be enrolled if there were vacancies. The new additions to the Royal Air Force number 22,500, and with that enrollment there is an evidence of what Great Britain's strength and influence in the air will be within the next few years. The recruiting movement is the greatest since the days of the Great War, and it illustrates that the spirit of adventure is far from dead. The appeal to the imagination of youth shows no signs of diminution.

IN THIS STERN HOUR

In this stern hour when the spirit falters
Before the weights of fear, the nameless dread;
When lights burn low upon accustomed altars
And meaningless are half the prayers we've said—
Faith seeks a rock, immovable, unchanging,
On which to build the fortress of its strength.
Some pole-star, fixed, beyond the planets' ranging,
Steadfast and true throughout the journey's length.

Older than any creed of man's evolving,
Wiser than any prophet in his day;
The human heart, the brown sweet earth revolving!
Take these, O faith! Although they both be clay
Yet through them both there runs a fire supernal—
Part of the very stars' bright diagram
They spell that Word, primordial and eternal,
Which said "Before Jehovah was I AM!"

—Josephine Johnson, in Harper's Magazine.

Moderation is the inseparable companion of wisdom, but with it genius has not even a nodding acquaintance.—Colton.

The Weather

Meteorological Office, Victoria, B.C., at 7:00 p.m., June 18, 1935.

SYNOPSIS OF WEATHER CONDITIONS

The barometer remains low over this Province, and showers have occurred in most parts of Southern British Columbia.

Fair, warm weather is reported in Alberta, and more rain in Manitoba.

PRECIPITATION AND TEMPERATURES

(Precipitation for twelve hours to 5:00 p.m.; temperatures for twenty-four hours.)

	Rain	Min.	Max
Victoria	.06	51	59
Nanaimo	--	54	70
Vancouver	.06	56	68
Kamloops	--	50	76
Prince George	--	40	68
Jasper	--	42	70
Estevan Point	.24	50	60
Prince Rupert	Trace	48	56
Atlin	--	44	56
Dawson	--	52	78
Seattle	.01	54	68
Portland	.01	60	74
San Francisco	--	56	80
Spokane	Trace	48	72
Los Angeles	--	60	78
Penticton	--	47	--
Vernon	--	46	--
Grand Forks	--	44	72
Nelson	.13	44	64
Cranbrook	--	42	79
Calgary	--	46	64
Edmonton	--	46	62
Swift Current	--	40	64
Prince Albert	--	44	52
Saskatoon	--	42	56
Qu'Appelle	--	42	50
Winnipeg	.44	52	60
Moose Jaw	Trace	46	56
Monday—			
Toronto	--	56	66
Ottawa	--	48	68
Montreal	--	50	70
Saint John	--	48	62
Halifax	--	48	64

TUESDAY

Maximum	59
Minimum	51
Average	55
Minimum on the grass	45

Weather, cloudy; rainfall, .06 for twenty-four hours ending 5:00 p.m.; sunshine, 11 hrs., 48 mins. June 17.

5:00 P.M. WEATHER REPORTS

Victoria—Barometer, 29.94; wind, S., 18 miles; raining.

Vancouver—Barometer, 29.94; wind, E., 4 miles; cloudy.

Kamloops—Barometer, 29.88; wind, SE., 12 miles; fair.

Prince George—Barometer, 29.74; wind, SW., 8 miles; cloudy.

Prince Rupert—Barometer, 29.76; wind, SE., 14 miles; cloudy.

Estevan Point—Barometer, 29.94; wind, SE., 12 miles; cloudy.

Tatoosh—Barometer, 30.00; wind, W., 14 miles; clear.

Portland—Barometer, 29.92; wind, NW., 4 miles; cloudy.

Seattle—Barometer, 29.92; wind, SW., 20 miles; cloudy.

San Francisco—Barometer, 29.82; wind, SW., 10 miles; clear.

Note and Comment

By R. B. D.

Where peace
And rest can never dwell, hope never comes
That comes to all.
—Milton.

Amend your ways and your doings.—Jeremiah.

In the services of the churches there is usually a prayer for peace in our time. There is peace between the nations for the time being, for the threat of Italy to carry a war into Africa is merely a foreboding of strife, but there is no peace within the nations. Sometimes we think there must be something in the saying that a man is a fighting animal, for when nations are not fighting against one another, the individuals of which nations are composed are fighting one another. Nearly all the news in the papers these mornings is about strikes and rumors of strikes. Strikes are forms of warfare and sometimes involve broken heads and shedding of some blood. So throughout our part of the world there is no peace and no immediate prospects of peace.

• • •

We suppose that unless you happen to be in the heart of the thing it is hard to understand the beginnings of strikes. Strikes have been attributed to the actions of agitators, but if men were peacefully inclined they surely could not be influenced to strike by constitutional fomentors of discord. Surely there must be what the learned scientists and researchers call microbes in the social and industrial atmosphere. Men are bitten by the bug and the fever spreads and breaks out in unexpected places. The relief camp strikers walked out on the Government and are marching on Ottawa—they call it marching, although the term is not strictly correct, considering that steamships and railway trains have been forcibly used for purposes of transportation.

• • •

We are told the Government at Ottawa has taken steps to stop the march upon the capital, and that instead of the strikers marching to Ottawa, Ottawa is coming out West to meet them. If military terms were applicable to this rather extraordinary situation, we suppose the next move in the game of strife will be an armistice and an agreement upon terms of peace. The demands of the relief camp strikers are for work and wages. Those demands have a familiar sound. Governments have been demanding money from Ottawa for the purpose of providing work and wages. Those demands have been refused, and now there is virtually a state of warfare between governments.

• • •

The British Columbia Government has gone out on strike against the Ottawa Government. All diplomatic negotiations have been broken off. We are going it alone. If there is no money to be had from the Dominion treasury, there are some sinking funds in the provincial strong box. We can draw upon them to the extent of two millions or so, go further into debt to that extent, and by some mysterious financial process still be saving money. In a few months there may be another Government in power at Ottawa less concerned about the credit of the Dominion and there will be an abundance of credit for the province and work and wages for everybody. Politics is a rigorous game, something like the game played by the immortal Alladin when he rubbed his magic lamp.

• • •

Again talk about peace when there is no peace. War has broken out in the province of Ontario. The great game of politics sometimes plays fantastic tricks upon the people. Out of the welter of politics in Ontario there has been cast up an adventurer named Hon. Mitchell Hepburn with a rush and a roar like a bolt from the blue. The province had been reduced to a state of ruin. Hepburn told the people that he and he alone could save it from bankruptcy. He declared that if given a chance there would be reductions of taxation and of debt. Taxes have been increased and debt has been increased. Mr. Hepburn in his own Finance Minister. The treasury was empty, and the Finance Minister tried to sell a batch of bonds amounting to fifteen million dollars. When the bonds were offered to the public there was not a single offer.

• • •

The Premier in his wrath declared that there was a conspiracy between the banks and the big financial interests in Canada and Great Britain to discredit him and his administration. But he would show them. If the banks would not come through he would set up his own banks. Readers of the newspapers will remember that our own provincial infant phenomenon said he would confound the moneyed interests if they did not come through by establishing a municipal bank in Vancouver. Mr. McGeer seems to have lost some of his enthusiasm for social credit, and the municipal bank is as dead as his reputation is likely to be before the end of the present legislative term. Hepburn and McGeer have been running along parallel political lines. The Vancouver Mayor practically destroyed the credit of the province, and he is now reduced to the extremity of begging the financial interests to adopt his baby bonds. Hepburn may not have completely destroyed the credit of Ontario, but he has struck a hard blow at it and at the credit of Canada.

• • •

How can there be peace, so essential to prosperity in Canada, when through the acts of mischievous and irresponsible incendiaries provinces are divided against the Dominion?

THE COLONIST IN LONDON

The Colonist may be procured at the International News Stand of Messrs. Selfridge & Co., Oxford Street

The Observation Car

BY THE EDITORIAL STAFF

Our Peculiar Courtesy

"Time and tide wait for no man, but Victoria street cars do," remarked a Seattle visitor after being accommodated by a courteous motorman. "I think that it is a bit of thoughtfulness that is too little shown to the public, and I, for one, appreciate it," added the visitor.—B. A. M.

• • •

Seeds or No Seeds

An amusing episode occurred while were were on a visit to the Mount Sicker mines last Sunday. The cook at the mine is a Lancashire man the "bull cook" a French-Canadian. The latter carried two pails of water from the spring and on the way the water gathered a large number of pine needles that floated on the top. "What's this you've brought, a mulligan?" remarked Mr. Chef. The bull cook was ready with a reply. "No, 'Ar-ree, he's carroway seed you see on top de pail."—R. A. G.

• • •

Foresters See Red

For each forest fire during the season B. C. forestry officials place a red-headed pin in an operations map of the province. At the end of each fire season the pins crowd one another in solid phalanx along every highway, navigable waterway, and in every forest area within human reach. On each pin, with few exceptions, could be written the name of one careless person, who throws away for no gain the care, forethought, good sense and good taste of the vast majority of B.C. citizens. Avoid becoming a red-headed pini.—S. G.

• • •

Just a Slight Difference

This little story is the height of something or other and just goes to show that the modern bride-to-be is not so dumb. The other afternoon a well-dressed girl strolled into the office of a prominent lawyer and questioned him for half an hour on the intricacies of divorce, from evidence to decree absolute and decree nisi. As her countless questions were answered she made copious notes. When the interview was over, the lawyer said he would be very pleased to handle the girl's case in court. "Oh, I'm not getting a divorce; I'm going to be married next week," the girl responded.—G. B.

• • •

As the Dog Naps—the Cat Laps

Out in the Foul Bay district there is somewhat of a friendly meeting every meal time. Rummy, ten-year-old Persian cat, and Palmy, a four-year-old Pekinese, gather at the same plate for nearly every meal, but the wiry-haired dog usually gets the best of the "hand out," for he has a bigger mouth, and, in moving quicker, pushes the cat out of position. It is not very unusual to see a canine and a feline eating on friendly terms, but it is interesting to watch one try to swallow the meal and plate at the same time, so the opposition is gradually starved. However, Rummy, the veteran, moves about the house nonchantly and gets in his fill while the Pekinese is sleeping soundly, an habit he outshines the cat at.—J. D.

• • •

Play Ball or Quit!

Dissatisfied with the way the players were performing, President Joe Casey, Victoria and District Commercial League prexy, read the "riot act" to the boys, and gave them instructions to play ball or quit. The action of the executive has met with success, and the youngsters are putting more life into the games and playing better ball. With the larger portion of the players still youngsters trying to improve their game and finally get into faster company, the league is deserving of support. Remember Mr. and Mrs. John Phan, the youngster of today, is the senior of tomorrow, and nothing will encourage these players more than good support.—S. T.

"The last time I sang my voice fell upon thousands of ears." "How splendid! Did you get much applause?" "None at all." "How unfortunate! You were broadcasting, perhaps?" "Oh, no—just singing in a cornfield."

It is said that the finest and most delicate use that we make of our muscles is in speaking.

FIFTY YEARS AGO TODAY

(From The Daily British Colonist of June 19, 1885)

The Franchise Bill—The Franchise Bill discussion was resumed in the House on June 8. Mr Patterson (Brant) offered an amendment requiring Indians to make personal applications to have their names put on the voters' list, and giving such description of their properties that their locations can be recognised. Sir John Macdonald refused to accept the amendment, which will probably prolong the discussion.

The New Gaol—The site of the new building to be constructed for gaol purposes is south of Topaz Avenue. The building will be three stories in height, with cellar, the cell portion in the rear being one story in height. The main portion is 32 x 112 feet, facing toward the south, and commanding a fine prospect from its elevated position. Upon the basement floor is situated a large kitchen, and adjacent thereto a laundry and drying room, each fitted with all requisite fixtures for culinary and laundry purposes, and having openings, protected by iron, through which food, clothing, etc. can be passed into the prisoners' ward. Upon the same floor there is a dining-room and kitchen for the use of the prison officials. On the first floor there is a large office, a visitors' room, and sexton's quarters, baths, etc. On the second floor there is a chapel, library and chambers.

JUNIORS MAKE GREAT ADVANCE

A Jersey Club President Impressed With Work of Calf Club Members

ROYAL OAK, June 17.—The Saanich Jersey Cattle Club held its June meeting last Monday at W. D. Michell's residence, with President Burbidge in the chair.

The chairman stated that he had attended the recent meeting of the Calf Club, and, together with Professor Straight, was much impressed with the advance made by its young members in the conduct of their meeting and in ability to stand up and say what they wanted to say.

He mentioned that the Canadian Jersey Cattle Club was seeking to compile a list of 5,000-pound cows, that is, of cows which have made that much fat in their lifetime, and one such cow had existed in Saanich—the property of Reg. Thompson—Oxford Interested Tribly, who made 102,000 pounds of milk with 5,100 pounds of fat.

He called on Doctor Gordon Keown to explain the details of a pamphlet issued from the School of Agriculture, Cambridge, England, on the "Technique of Artificial Insemination. At conclusion, the doctor received the thanks of the meeting. The July meeting will be on the eighth at Metchosin, by invitation of Gavin Weir.

R.O.P. LIST

Following is the list of members' cows which qualified in May for inclusion in the fifty-pound list. The number of days fresh is in parentheses and the numbers following are the pounds of milk and fat produced respectively.

(123) Woodcote Oxford Betty, yearling; 844 lbs. milk, 47 lbs. fat; H. E. Burbidge, owner.

(112) You'll Do Rochette, yearling; 754 lbs. milk, 42 lbs. fat; A. D. Macdonald, owner.

(159) Babbacombe Blonde's Buddelia, yearling; 723 lbs. milk, 39 lbs. fat; H. E. Burbidge, owner.

(220) Babbacombe Bindle's La Parcq, yearling; 556 lbs. milk, 38 lbs. fat; H. E. Burbidge, owner.

(81) Babbacombe Blonde's Bridget, yearling; 595 lbs. milk, 35.7 lbs. fat; Ian Douglas, owner.

(224) Golden Standard's Heggie, two-year-old; 735 lbs. milk, 48 lbs. fat; A. W. Aylard, owner.

(144) Duntulm Remembrance You'll Do, two-year-old; 735 lbs. milk, 41 lbs. fat; A. W. Aylard, owner.

(163) Golden Standard's Violet, two-year-old; 775 lbs. milk, 41 lbs. fat; A. W. Aylard, owner.

(271) Golden Standard's Colleen, two-year-old; 766 lbs. milk, 40 lbs. fat; A. W. Aylard, owner.

(112) Babbacombe Standard's Salix, three-year-old; 1,166 lbs. milk, 65 lbs. fat; H. E. Burbidge, owner.

(89) Babbacombe Trinity Anne, three-year-old; 991 lbs. milk, 54.5 lbs. fat; H. E. Burbidge, owner.

(207) Golden Standard's Tiny, three-year-old; 857 lbs. milk, 53 lbs. fat; A. W. Aylard, owner.

(148) Babbacombe Oxford's Ora, three-year-old; 975 lbs. milk, 53 lbs. fat; H. E. Burbidge, owner.

(120) Golden Standard's Myrtle, three-year-old; 1,011 lbs. milk, 52 lbs. fat; A. W. Aylard, owner.

(204) You'll Do Spot, three-year-old; 876 lbs. milk, 51.6 lbs. fat; A. D. Macdonald, owner.

(154) Babbacombe Oxford Onyx, three-year-old; 879 lbs. milk, 46.5 lbs. fat; H. E. Burbidge, owner.

(71) Babbacombe Standard Sara, four-year-old; 1,140 lbs. milk, 57 lbs. fat; Ian Douglas, owner.

(72) You'll Do Jersey, four-year-old; 977 lbs. milk, 55.6 lbs. fat; A. D. Macdonald, owner.

(141) Babbacombe Standard Sally, four-year-old; 927 lbs. milk, 53 lbs. fat; H. E. Burbidge, owner.

(197) Duntulm Seagull, four-year-old; 1,107 lbs. milk, 53 lbs. fat; A. D. Macdonald, owner.

(37) Duntulm Heather, four-year-old; 1,151 lbs. milk, 50.6 lbs. fat; A. D. Macdonald, owner.

(130) Babbacombe Bindle's Bernice, five-year-old; 1,093 lbs. milk 64.5 lbs. fat; H. E. Burbidge, owner.

(37) El Sereno Lassie, five-year-old; 1,042 lbs. milk, 55 lbs. fat; Ian Douglas, owner.

(208) Oxford Betty, mature; 1,031 lbs. milk, 55 lbs. fat; A. W. Aylard, owner.

(189) Duntulm Becky, mature; 1,082 lbs. milk, 50 lbs. fat; A. D. Macdonald, owner.

Of these cows, Golden Standard II sired eight; Glamorgan Rex, four; Glamorgan Wexford Bindle, three; Mademoiselle's Oxford, three.

Accidental Death Is Jury's Verdict

NANAIMO, June 17.—Accidental death, without blame to anyone, was the verdict of the coroner's jury investigating the circumstances surrounding the death of five-year-old Loureta Moiaio, who died in Nanaimo Hospital following being struck by a car allegedly driven by William Townsend, of Chemainus. The jury added a rider that signs warning motorists to drive slowly be placed in the area at Chase River where the accident occurred.

Gifts for the June Bride . . .
LITCHFIELD'S LIMITED
1109 GOVERNMENT STREET PHONE E 9513

Men's Athletic Shorts and Vests
Fine Quality Material, Cool and Comfortable, each..... 49c
"THE WAREHOUSE"
1126 Douglas Street G 7831 1110 Government Street E 3514

Unexpected Chain Letter Contains $1

G. D. Christie, 1032 Fairfield Road, was genuinely surprised yesterday when he opened his mail.

A neatly printed envelope, bearing the cancellation stamp of Tonbridge, Kent, England, attracted his attention. Upon opening it, Mr. Christie found a crisy new Canadian dollar bill. Mr. Christie looked closer, but could not find any marks of identification.

Suddenly it dawned on him! "This is some money from a chain letter," he thought.

Mr. Christie declared he had forgotten all about chain letters, but now he would scan each mail closely to see if more dollars were forthcoming from the Old Country.

Letters to the Editor

No letter to the Editor will be inserted except over the proper signature and address of the writer. This rule admits of no exception. No letter should exceed 500 words in length.

CANCER RESEARCH—VIVISECTION

Sir,—In your issue for June 15 you state that $425,000 has been handed over to the cancer fund. There are many persons like myself who are anxious to know what proportion of this large amount is to be allocated to experiments on living animals. It is not necessary to be fond of animals to object to cruelty to man or beast, and to be resolutely determined not to knowingly benefit by the sufferings of others, whether they be human or animal. Scientific, legal, commercial or wanton cruelty are exactly alike—to the victims! No professing Christian could sing piously in church:

"He prayeth best who loveth best
All things both great and small,
For the dear Lord who madeth us
He made, and loveth all."

And then send a donation to endorse and condone this evil and barbarous custom, so well concealed under the general term of "research." May the public conscience awake!

NINA M. HOLMES.

R.R. No. 2, Duncan, B.C., June 16, 1935.

"JUST A SUGGESTION"

Sir,—I would like to thank, through your columns, J. E. M. B. for her "Just a Suggestion" for a cheap weekly round trip to Royal Oak Burial Park. I wrote to the board several weeks ago asking for a cheaper rate, as I could only go very seldom to the cemetery, and I have met heaps of others waiting for the return bus in the same plight; unfortunately, the board utterly ignored my letter. Not only relatives, but friends would take flowers, if it were a reasonable fare. I hope the public will start taking an interest in J. E. M. B.'s "Just a Suggestion," in "The Observation Car," of The Daily Colonist, Tuesday, June 18.

(MRS.) JESSIE MILLER.

1049 Montersy Avenue, Oak Bay, B.C., June 18, 1935.

Cranleigh House School
FOR BOYS
From Beginners to Matriculation
Kindergarten in Connection
C. V. MILTON, A.C.P.
Cadboro Bay Road E 8214

Tides at Victoria

JUNE

Time of tides (Pacific standard time), at Victoria, B.C., for the month of June, 1935.

Date	Time H.T. H. M.	Ft.	Time H.T. H. M.	Ft.	Time H.T. H. M.	Ft.	Time H.T. H. M.	Ft.
1	0 21	9.3	8 02	0.1	14 57	8.3	20 22	8.1
2	0 50	9.2	8 40	0.1	15 38	8.2	21 20	8.1
3	1 17	9.0	10 18	0.4	20 14	8.2	22 28	8.1
4	1 42	8.6	10 57	0.7	20 42	8.1	23 54	8.0
5	1 58	8.3	11 25	1.4	21 05	8.1	.....	.....
6	.....	.....	12 12	2.0	21 30	8.1	.....	.....
7	.....	.....	12 46	2.8	21 25	8.0	.....	.....
8	.....	.....	13 13	2.5	21 47	8.0	.....	.....
9	.....	.....	12 25	4.2	22 00	8.0	.....	.....
10	6 23	4.6	10 29	5.0	12 57	4.8	22 15	8.1
11	6 37	3.8	.....	.....	.....	.....	22 21	8.3
12	6 43	3.1	.....	.....	.....	.....	22 47	8.5
13	7 09	2.2	.....	.....	.....	.....	23 05	8.8
14	7 39	1.4	.....	.....	.....	.....	23 20	8.1
15	8 13	0.6	.....	.....	.....	.....	.....	.....
16	0 00	8.5	8 50	0.1	.....	.....	.....	.....
17	0 35	8.6	9 25	-0.2	.....	.....	.....	.....
18	1 11	8.5	10 05	-0.2	18 41	8.0	21 28	7.9
19	1 54	8.1	10 46	0.1	18 50	8.0	22 50	7.8
20	2 38	8.0	11 30	0.8	20 07	8.0	.....	.....
21	0 18	7.1	3 35	7.8	12 11	1.4	20 27	8.1
22	1 40	6.3	4 53	6.7	12 52	2.7	20 45	8.1
23	3 00	5.3	7 07	5.8	13 38	3.8	21 06	8.4
24	4 08	4.2	10 17	5.5	13 50	5.1	21 24	8.8
25	5 08	3.1	.....	.....	.....	.....	21 45	8.9
26	6 00	2.1	.....	.....	.....	.....	22 10	9.1
27	6 45	1.4	.....	.....	.....	.....	22 38	9.2
28	7 27	0.9	.....	.....	.....	.....	23 13	9.4
29	8 08	0.4	.....	.....	.....	.....	23 48	9.2
30	8 43	0.3	.....	.....	18 40	8.4	20 36	8.3

The time used is Pacific standard for the 120th Meridian west. It is counted from 0 to 24 hours, from midnight to midnight. The figures for height serve to distinguish high water from low water. Where blanks occur in the table, the tide rises or falls continuously during two successive tidal periods without turning.

The height is in feet and tenths of a foot, measured from the average level of low water.

To find the depth of water on the sill of the Esquimalt drydock, add 18.8 feet to the height of high water as above given.

To find the depth of water on the sill of the Songhees drydock, add 30 feet to the height of high water as above given.

SUNRISE AND SUNSET

Time of sunrise and sunset (Pacific standard time) at Victoria, B.C., for the month of June, 1935.

Date	Sunrise	Sunset		Sunrise	Sunset
1	4 17	8 04	18	4 12	8 14
2	4 17	8 05	17	4 12	8 15
3	4 16	8 06	16	4 12	8 15
4	4 16	8 07	18	4 13	8 15
5	4 15	8 08	20	4 13	8 16
6	4 15	8 09	21	4 13	8 16
7	4 14	8 10	22	4 13	8 16
8	4 14	8 10	23	4 14	8 16
9	4 14	8 10	24	4 14	8 16
10	4 13	8 11	25	4 14	8 16
11	4 13	8 12	26	4 15	8 16
12	4 13	8 12	27	4 15	8 16
13	4 13	8 13	28	4 16	8 16
14	4 13	8 13	29	4 16	8 16
15	4 13	8 14	30	4 17	8 16

The Meteorological Observatory, Gonzales Heights, Victoria, B.C.

CULBERTSON on CONTRACT

By Ely Culbertson

World's Champion Player and Greatest Card Analyst

UNSCIENTIFIC BIDDING

It is a strange paradox that a player who underbids in the early rounds is often forced to overbid later on and be set when he reaches too high a contract. During the last few years there has sprung up a peculiar type of bridge player, which I designate the "minimum bidder." This type of player considers it effeminate to make opening two-bids or forcing takeouts. Nothing delights him more than to leave his partner completely in the dark as to how strong his hand is. When he opens with a suit bid of one, he asks his partner to respond with one no trump, even if he has only a queen or a couple of jacks. This unsound type of bidding may appeal to a player's love of the sensational when after opening with a bid of one he is able to jump to game or slam; but it does not make for scientific bidding.

A MINIMUM BIDDER

A "minimum bidder" found himself in trouble when the following hand was played.

East, dealer.
North-South vulnerable.

North: ♠ A K 10 4 ♥ 8 7 ♦ J 9 5 4 ♣ 10 6 2
West: ♠ J 9 7 5 ♥ Q 6 5 3 ♦ 10 3 2 ♣ J 8
East: ♠ Q 3 2 ♥ 10 9 ♦ Q 8 6 ♣ Q 9 7 4 3
South: ♠ 8 6 ♥ A K J 4 2 ♦ A K 7 ♣ A K 5

The bidding:

East	South	West	North
Pass	1♥	Pass	1♠
Pass	3♥	Pass	3NT
Pass	4NT	Pass	Pass
Pass			

After North had made his bid of three no trump, it suddenly occurred to South that while he had shown a strong hand, he had by no means revealed his actual holding of more than six honor tricks. He feared that a slam would be missed if he passed three no trump. It so happened that South was not using this bid as a conventional slam try, so it was not a forcing bid, and South was enabled to pass. But the damage had been done. Because the hearts were not divided 3-3 and the finesse for the queen was not successful, the four no trump contract was defeated. Because he had originally made a bid of only one heart with so powerful a hand, South lost a vulnerable game for his side.

COMMENT

South should have opened with a forcing two-bid. His hand was so strong that except with very bad fortune and no heart support in North's hand a game should be made. Over the two-heart bid North would have bid two spades and South's rebid would have been three hearts. North would have bid three no trump and South should have let the bidding die there without the slightest qualm. If North could not support a rebid heart suit and could not make any slam try, even when armed with the knowledge that South had an opening two-bid, there was no hope that a slam could be made. A contract of three no trump could easily have been made. To start with, South had eight top tricks in honors and for his ninth trick he could either have established a long diamond in the North hand or conceded two heart tricks and thereby created a winner with his last heart.

FREE BOOKLET BY ELY CULBERTSON

Ely Culbertson has written a most informative booklet entitled "The Rules and Ethics of Contract Bridge." Through arrangements with Mr. Culbertson and the Bell Syndicate, The Colonist has secured a limited supply of these authoritative pamphlets. They are available for distribution to readers who are interested in bridge.

Copies may be obtained by presenting the accompanying coupon at The Colonist Circulation Department. Readers residing outside of Greater Victoria may obtain copies by sending a self-addressed envelope bearing a two-cent stamp.

BRIDGE COUPON

Circulation Dept.,
Victoria Daily Colonist,
Victoria, B.C.

I herewith make application for a copy of "The Rules and Ethics of Contract Bridge," by Ely Culbertson.

Name .....
City or Town .....
Street Address .....
Signed .....

MARINE, RAIL and AIR

Three Sailors of Disabled Steamer Washed Overboard

Men of Kafiristan Asleep in Forecastle When Collision Occurred—Freighter Was Towed 150 Miles Stern First

SYDNEY, N.S., June 18 (CP).—Officers of the disabled British collier Kafiristan reported tonight three of their seamen had been washed overboard and five others injured Sunday in the collision with the Canadian Pacific liner Empress of Britain.

Eight men were sleeping in the forecastle of the collier when the two vessels crashed in dense fog that blanketed the Gulf of St. Lawrence. Able Seaman John Lynn, Boatswain George Hudson and Stoker Mark Watson, all of South Shields, England, were swept from their bunks and carried to death through a large hole broken in the side of the ship.

TOSSED ABOUT

The other five were tossed about in their quarters and so badly injured they were transferred to the hospital ward of the liner.

Captain E. L. Lusby and his officers refused to comment on the disaster when the crippled Kafiristan was towed into harbor tonight by two tugs.

From members of the crew it was learned one of the firemen, believing the collier was sinking when the engineroom was flooded, jumped overboard and was rescued by a shipmate who dived after him.

After the collision the Kafiristan took water steadily and her pumps were still going when she came into harbor. Tonight an extra pump was being transferred from the tug Foundation Franklin to keep the leaking vessel higher in the water.

MADE HUGE HOLE

A huge hole near the forward bulkhead made it necessary for the 5,193-ton freighter to be hauled more than 150 miles stern first.

First taken in tow by the Canadian Pacific freighter Beaverford, the Kafiristan made four knots an hour toward port.

Last night the Beaverford turned her charge over to the tug Cruizer, out of Sydney, and the Foundation Franklin, out of Halifax, and the remainder of the journey was covered at only two knots an hour.

The Kafiristan was bound for Montreal with coal when the collision occurred. The Empress was outbound from Montreal on her first voyage of the season to the United Kingdom.

After the crash, the liner stood by the disabled freighter and took off the injured seamen, then proceeded overseas.

We Have Just Received a Shipment of New Silver Polish. Large Bottle 50c

Jewelers **F. W. FRANCIS** 1210 Douglas St.

SALTSPRING ISLAND FERRY

EXCURSION CRUISE

THROUGH THE GULF ISLANDS

WEDNESDAY, JUNE 19

An hour's drive along the Saanich Peninsula to Swartz Bay, where the Ferry, Cy Peck, is boarded for an eight hours' cruise through the beautiful Gulf Islands.

PORTS OF CALL: MAYNE ISLAND, GALIANO ISLAND

Lunch may be obtained at any of the stops, or passengers may bring their own.

Cars will not be carried on the Ferry, but may be left at Swartz Bay.

Buses leave V.I. Coach Lines Depot at 9 a.m. Ferry leaves Swartz Bay at 10 a.m.

RETURN FARES: Bus and Ferry ..... $1.25, Children ..... 75c; Ferry Only ..... 75c, Children 50c

DAILY SAILINGS

DAILY EXCEPT WEDNESDAYS

Leave Swartz Bay ... 9:30 A.M., 11:30 A.M., 5:00 P.M., 7:45 P.M.
Leave Fulford ..... 8:15 A.M., 10:30 A.M., 4:00 P.M., 6:45 P.M.

WEDNESDAYS ONLY

Leave Fulford ..... 8:15 A.M. Leave Swartz Bay ..... 7:00 P.M.

Fares

Automobiles (according to weight) ... 75c to $1.50
Passengers 25c
Trucks ..... $1.25 to $2.00
Motorcycles 50c

For Further Information and Motor Coach Connections Phone E 1177, E 1178

GULF ISLANDS FERRY CO. LIMITED

Washing the Air before it's allowed to go aboard the NORTH COAST LIMITED ....*Now Air-Conditioned throughout*

EVERY ATOM OF AIR entering the North Coast Limited cars is washed, filtered, cooled, moisture removed, and then gently circulated. No draughts—delightfully cool and comfortable, no matter what the weather may be. "Clean as a pin" will be your comment when you step from this "Tailor-made" climate.

1900 Cinderless, Dustless Miles to Chicago. Be sure you ride this famous COMPLETELY Air-Conditioned train East this summer.

NORTHERN PACIFIC RAILWAY

A. C. Stickley, Gen. Agent
912 Government St.
Empire 0222

Low Round Trip Fares East Now in Effect.

NORTHERN PACIFIC "YELLOWSTONE PARK LINE"

ECONOMICS TO GOVERN

Modern Liner Speeds Will Be Limited for Various Reasons

A suggestion that the economic limit of speed for modern ocean liners has been reached was advanced recently by Raymond Carpmael, chief engineer of the Great Western Railway, in a lecture before the Institute of Transport in London.

In estimating the running time of vessels maintaining a weekly service between Southampton and New York, Mr. Carpmael said, there must be allowed out of the available 168 hours no fewer than fifty-three hours for the journeys necessary for the Continental connections via Cherbourg, reductions of speed in the Channel and between Ambrose Light and New York, terminal formalities, etc.

Taking a start-to-finish time of 100 hours, unrestricted running was only possible for 62.5 hours, a drop of 37.5 per cent.

Considerations such as those made one realizes the problems of Cunard-White Star Limited, which is represented as being desirous of running a weekly service between Southampton-Cherbourg-New York with the Queen Mary and a sister ship.

It would be obvious that allowance must be made for a reduction beyond this 37.5 per cent to cover mechanical defects, due to natural causes—fog, gales, etc.) and the hazards of the sea—responses to SOS. calls of ships in distress, etc.

Yukon and Atlin Mails

VIA VANCOUVER—Mails close 1:30 p.m. June 8, 15, 17, 22, 24 and 29, and July 1, 8 and 8.

Dispatches of June 17 and 24, and July 1 and 8, letter mail only.

VIA SEATTLE—Mails close 4 p.m. June 3, 10, 17 and 24, and July 1.

WOULD LIKE JOBS AGAIN

Strikers Apply for Former Positions on Pacific Coast Tankers

SAN FRANCISCO, June 18 (AP).—The four-months-old Pacific Coast tanker strike, which for a time threatened to cause a second general coastwide marine strike, was ended today, with union seamen applying for their old jobs "in the usual way."

Announcement of the end of the strike was made by F. M. Kelley, secretary of the Maritime Federation of the Pacific, after George Larsen, secretary of the Sailors' Union of the Pacific, admitted the seamen were applying for reemployment.

Officials of the tankship operators said the strikers were applying for work "in the usual way."

RELUCTANT TO COMMENT

Both union officers and company executives were reluctant to comment on the development which brought to a close the controversy, which several times reached bitter deadlocks.

The oil companies previously had said their ships were operating and had refused to submit to arbitration, declaring there were no issues to consider.

Starting on March 9, the strike centred around a demand for preferential employment, as well as wage increases, but later the unions' chief demand was the return of the strikers to their former positions. Within the past few weeks, the unions agreed to submit all questions to arbitration.

No One Injured In Collision of Two Destroyers

WEYMOUTH, England, June 18 (AP).—Two destroyers of the home fleet collided in Weymouth Bay today. Early reports said the accident was not serious and that no one had been injured. Tugboats were not summoned.

CLIPPER BACK AT HONOLULU

Sky Trail Blazer Will Take Off for Alameda on Friday

HONOLULU, June 18 (AP).—Her motors still warm from the first flight of a commercial plane to lonely Midway Island out by the international dateline, the Pan-American's Clipper was prepared today to return to her base at Alameda, Cal., Friday.

Greeted more like a slightly overdue ferryboat than a sky-trail blazer, the Clipper swooped down out of the afternoon sun at 4:28 p.m. (6:58 p.m. Pacific Standard Time) yesterday and came to rest on the waters of Pearl Harbor just ten hours and five minutes after leaving lonely Midway Island, 1,323 miles to the northwest.

"With the exception of a navy squadron several weeks ago, no other planes have ever made the trip between Midway and Honolulu.

"We will take off for Alameda Friday, weather permitting," said Captain E. S. Musick, and his crew of aerial commuters prepared the Clipper for another 2,410 jaunt to California.

Ocean and Coastwise Movements

Weather Report

ESTEVAN—Partly cloudy; south, light; 29.92; 55; light chop.

PACHENA—Partly cloudy; calm; 29.99; 60; light swell.

CARMANAH—Clear; west, light; 29.99; light swell.

SWIFTSURE—Cloudy, southwest, light; 29.97; 58; smooth.

Wireless Report

(Estevan, 8 p.m., unless otherwise stated)

SHINTOKU MARU—Bound Coos Bay, 610 miles from Coos Bay at noon.

NORTHLAND—Seattle for Ketchikan, 215 miles from Seattle.

ALBERTOLITE—Vancouver for San Pedro, 993 miles from San Pedro.

Shipping Calendar

TO ARRIVE

RUTH ALEXANDER—California, June 20.

EMPRESS OF ASIA—Philippines, China and Japan, June 21.

PRESIDENT JEFFERSON—Philippines, China and Japan, June 26.

DELFTDYK—Holland and United Kingdom, June 27.

EMMA ALEXANDER—California, June 27.

MOVERIA—United Kingdom, June 30.

AORANGI—Hawaii, Fiji, New Zealand and Australia, June 19.

PRESIDENT GRANT—Japan, China and Philippines, June 22.

RUTH ALEXANDER—California, June 22.

H. F. ALEXANDER—California, June 25.

IIIYE MARU—(Vancouver), Japan, June 29.

EMPRESS OF ASIA—Japan, China and Philippines, June 29.

EMMA ALEXANDER—California, June 29.

Gulf Island Mail

GANGES, GALIANO, MAYNE, PENDER ISLAND, PORT WASHINGTON, SALTSPRING ISLAND

Mails close Sunday, Wednesday, Friday, 11:15 p.m.; Tuesday, 10 a.m.
Mails due Monday, 7:15 p.m.; Sunday, Wednesday, Friday, 9:15 a.m.

BEAVER POINT, FULFORD HARBOR

Mails close Tuesday, 10 a.m.; Wednesday, Friday, 11:15 p.m.
Mails due Sunday, Wednesday, Friday, 7:15 a.m.

SATURNA

Mails close Sunday, Wednesday, 11:15 p.m.
Mails due Monday, 7:15 p.m.; Friday, 9:15 a.m.

SOUTH PENDER

Mails close Sunday, Wednesday, 11:15 p.m.
Mails due Monday, 7:15 p.m.; Friday, 9:15 a.m.

MUSGRAVE

Mails close Tuesday, 10 a.m.; Friday, 11:15 p.m.
Mails due Sunday, Wednesday, 7:15 a.m.

NORTH GALIANO

Mails close Sunday, 11:15 p.m.
Mails due Monday, 7:15 p.m.

Canadian Air Mail Service

Mails close at Victoria, 8:30 a.m. Monday. Arriva London, Ont. (via Detroit), 5:10 a.m., Wednesday; Hamilton, Ont. (via Buffalo), 9 a.m., Wednesday; Toronto (via Buffalo), 11 a.m., Wednesday; Ottawa, 5:25 p.m., Wednesday; Montreal, 11:20 a.m., Wednesday; Winnipeg (via Ferrol), 10:30 a.m., Wednesday; Saint John, N.B., 8:55 a.m., Thursday; Halifax, N.S., 5:45 p.m., Thursday.

Mails close at Victoria, 4 p.m., Monday. Arriva London, Ont. (Via Detroit), 7:07 p.m., Wednesday. Hamilton, Ont. (via Buffalo), 7:35 p.m., Wednesday; Toronto (via Buffalo), 10:29 p.m., Wednesday; Ottawa, 7:45 a.m., Thursday; Montreal, 11:20 a.m., Wednesday; Winnipeg (via Ferrol), 11:45 a.m., Wednesday; Saint John, N.B., 8:55 a.m., Thursday; Halifax, N.S., 5:45 p.m., Thursday.

Gulf Plane Service

Canadian Airways plane leaves Vancouver daily at 9:30 a.m., arrives Esquimalt daily at 10:15 a.m. Leaves Esquimalt daily at 4:45 p.m.; arrives Vancouver at 5:30

Vessels of Union Steamships Going To Run as Usual

ACCORDING to an announcement made yesterday by Captain George McGregor, local agent of Union Steamships, Limited, all ships of the company will be running as usual today. Captain McGregor also stated that the Ss. Cardena, on the Vancouver-Prince Rupert run, was to leave the Mainland port at her scheduled hour of sailing last evening.

Coasting Craft

VICTORIA-VANCOUVER — Ss. Princess Margueerite or Ss. Princess Kathleen will leave Victoria at 1:45 p.m. daily. Ss. Princess Margueerite or Ss. Princess Kathleen will arrive at Victoria from Vancouver daily at 3:15 p.m.; Ss. Princess Joan or Ss. Princess Elizabeth will leave Victoria at 12 midnight daily; Ss. Princess Joan or Ss. Princess Elizabeth will arrive at Victoria daily from Vancouver at 7 a.m.

VICTORIA-SEATTLE—Ss. Princess Margueerite or Ss. Princess Kathleen will leave Victoria at 5 p.m. daily for Seattle. Ss. Princess Margueerite or Ss. Princess Kathleen will arrive Victoria at 1 p.m. daily from Seattle. Ss. Iroquois will leave Victoria daily for Seattle at 2 p.m.; Ss. Iroquois will arrive Victoria daily at 8:35 a.m. from Seattle.

NANAIMO-VANCOUVER — Ss. Princess Elaine will leave Nanaimo daily except Sunday at 7 a.m. and 2:15 p.m., and Saturday and Sunday only at 5:45 p.m.; Ss. Princess Elaine will arrive from Vancouver daily at 12:30 p.m. and 8:15 p.m.; Saturday only at 4:30 p.m., and Sunday only at 11:15 p.m.

VANCOUVER-ALASKA — Ss. Princess Louise leaves Vancouver at 9 p.m., June 22 and July 6, and Ss. Princess Charlotte leaves Vancouver at 9 p.m., June 15 and 29 for Northern British Columbia and Alaska ports.

VICTORIA-WEST COAST — Ss. Princess Maquinna will leave Victoria for West Coast of Vancouver Island ports on the first, eleventh and twenty-first of each month at 11 p.m.

VANCOUVER-NORTHERN BRITISH COLUMBIA—Ss. Princess Adelaide leaves Vancouver every Wednesday for Prince Rupert and way ports at 8 p.m.; Ss. Prince Rupert leaves Vancouver every Monday for Stewart and way ports at 9 p.m.; Ss. Catala leaves Vancouver every Friday for Stewart and way ports at 9 p.m.; and Ss. Cardena leaves Vancouver every Tuesday for Prince Rupert and way ports at 8 p.m.

VANCOUVER — QUEEN CHARLOTTE ISLANDS—Ss. Prince John leaves Vancouver every alternate Friday for Queen Charlotte Island points and Prince Rupert at 4 p.m.

SWARTZ BAY-FULFORD HARBOR—Ms. Cy Peck leaves Swartz Bay daily, except Wednesdays, at 9:30 a.m. and 5 p.m.; Wednesday only at 7 p.m. Ms. Cy Peck leaves Fulford Harbor daily, except Wednesday, at 8 a.m. and 4 p.m., and Wednesday only at 8 a.m. Sunday only, leaves Swartz Bay at 9:30 a.m., 11:30 a.m., 5 p.m. and 7:45 p.m.; Sunday only, leaves Fulford Harbor at 8 a.m., 10:30 a.m., 4 p.m. and 6:45 p.m.

VICTORIA - GULF ISLANDS — Princess Mary leaves Victoria every Tuesday for James Island, Piers Island, Port Washington, Ganges Harbor, Mayne Island, Galiano Island and Vancouver at 10:30 a.m.

VICTORIA-PORT ANGELES—Ss. Iroquois will leave Victoria daily for Port Angeles at 9:15 a.m. and 2 p.m. Ss. Iroquois will arrive at Victoria daily from Port Angeles at 8:35 a.m. and 1 p.m.

VICTORIA-EDMONDS—Ss. Olympic will leave Victoria daily for Edmonds at 12:30 p.m. and 12:30 a.m. Ss. Olympic will leave Edmonds for Victoria at 7:40 a.m. and 5:30 p.m.

SIDNEY-ANACORTES — Quilene will leave Sidney for Anacortes daily at 10 a.m. and 6:15 p.m.

SIDNEY-STEVESTON—Ms. Motor Princess will leave Sidney daily at 8:45 a.m. and 4 p.m. for Steveston. Ms. Motor Princess will arrive Sidney daily from Steveston at 3:30 p.m. and 10 p.m. Sundays only. Ms. Motor Princess will leave Sidney at 4 p.m. for Vancouver via Gulf Island ports.

British Mails

SS. DUCHESS OF YORK—Mails close 1 p.m., June 18.

SS. NORMANDIE (via New York)—Mails close 4:30 p.m., June 18.

SS. AQUITANIA (via New York)—Mails close 4:30 p.m., June 20.

SS. MONTROSE—Mails close 1 p.m., June 21.

SS. EMPRESS OF BRITAIN—Mails close 1 p.m., June 24.

Mail intended for transmission via New York must be so marked. When sent by air over United States lines, mail may be posted two days later than the dates indicated.

WEST INDIES GENERALLY

Mails close 1 p.m., June 22.

JAMAICA

Mails close 1 p.m., June 21 and 23.

Transpacific Mails

CHINA AND JAPAN

EMPRESS OF RUSSIA—Mails close 4 p.m., June 1. Due at Yokohama, June 12. Shanghai, June 18. Hongkong, June 19.

*TANTALUS—Mails close 12 noon, June 3. Due at Yokohama, June 15.

PRESIDENT McKINLEY—Mails close 4 p.m., June 8. Due at Yokohama, June 21. Shanghai, June 25. Hongkong, June 28.

†EMPRESS OF JAPAN—Mails close 4 p.m., June 15. Due at Yokohama, June 29. Shanghai, July 2. Hongkong, July 5.

PRESIDENT GRANT—Mails close 4 p.m., June 22. Due at Yokohama, July 5. Shanghai, July 9. Hongkong, July 12.

EMPRESS OF ASIA—Mails close 4 p.m., June 29. Due at Yokohama, July 10. Shanghai, July 14. Hongkong, July 17.

*Mail for Japan only.
†Carries mail for Honolulu.

AUSTRALIA AND NEW ZEALAND

MAUNGANUI (via San Francisco)—Mails close 11:15 p.m., June 2. Due at Wellington, June 24. Sydney, June 29.

AORANGI—Mails close 4 p.m., June 19. Due at Auckland, July 8. Sydney, July 13.

MONTEREY (via San Francisco)—Mails close 11:15 p.m., June 22. Due at Auckland, July 13. Sydney, July 19.

MAKURA (via San Francisco)—Mails close 11:15 p.m., June 30. Due at Wellington, July 22. Sydney, July 27.

COAST LINER BOUND SOUTH

H. F. Alexander Sailed Last Night—Westbound Travel Is Getting Better

With a large list of Northwest travelers aboard, the Pacific Steamship Lines Ss. H. F. Alexander left Rithet Piers at 10 o'clock last night, bound for San Francisco. The liner came in from Seattle at 8 o'clock to embark Island and Mainland passengers for California points.

Boarding the ship here were Mr. and Mrs. E. C. Evans, Jr.; Hugh Evans, Evan Evans, Audrey Evans and Peter Evans, who had made quite an extended stay in Victoria, proceeding to their home in San Francisco, where the firm of E. C. Evans & Company represents the Isthmian Steamship Lines; Miss D. Fox, Miss L. Hiint, Mrs. J. Freer, Mrs. D. H. White, Mrs. D. L. Highman, Mrs. J. I. Pratt, Mrs. C. Garrie-Smith, Dr. and Mrs. H. J. Movius and Miss G. M. Geddes.

Coming from Vancouver on the afternoon boat, Mainlanders joining the H. F. Alexander included C. H. Joy, W. Harper, Miss Kathleen Fisher, T. F. Arkell, Mrs. J. E. Thompson, Mr. and Mrs. H. J. Cain, Miss E. M. Bartlett, Miss O. R. Benton, Miss Dora Hassersberger, Mrs. S. R. Sylvester, Miss Isabelle Peters, Mrs. Pauline Essayc, Mrs. Eva McFarland, Miss Lilian Hout, C. H. Rawson, Mr. and Mrs. F. B. Bullinge, W. McDonald, R. L. McKinnon, Mr. and Mrs. Barkydt, Mr. and Mrs. N. W. Cleland and Miss Ellen Murray.

AORANGI SAILING

On her way to Australia, by way of Hawaii, Fiji and New Zealand, the Canadian-Australasian motorship Aorangi, Captain J. F. Spring-Brown, will be here this afternoon. The liner is taking out 200 passengers in all classes, and is said to be well filled with general cargo for New Zealand and Australia.

Coming in from California ports, the Ss. Ruth Alexander, of the Pacific Steamship Lines, is due here tomorrow night at 10 o'clock, and is scheduled to continue to Seattle at midnight.

So great is the demand for space on the American Mail Line Ss. President Grant, posted to sail for Orient ports on Saturday afternoon next, the Seattle offices of the company were obliged to refuse passage money, it was reported by the local office yesterday. The Grant will leave here at 6 p.m. on Saturday for Yokohama, Kobe, Shanghai, Hongkong and Manila.

Arriving here from the Philippines this trip by way of China, Japan and Hawaii, the Canadian Pacific liner Ss. Empress of Asia will not reach Victoria before Friday morning.

Queen Charlotte Mails

VIA VANCOUVER—Mails close 11:15 p.m., June 14, 28, July 12, 26, August 9, 23.

VIA PRINCE RUPERT—Mails close 1 p.m., June 19, July 3, 17, 31, August 14, 28. Tl-Ell to Prince Rupert only.

WHERE MOST PEOPLE TRADE

MERCURY HOSIERY

In All the Latest Summer Shades, Chiffon and Semi-Service. Now Selling at 85c and $1.00

JAMES MAYNARD, LTD.

649 Yates Street — WE DO REPAIRING — ESTABLISHED 1885 — Phone G 6314

Yacht Sevelyn Is Still Unreported; Broke Tailshaft

KETCHIKAN, Alaska, June 18 (AP).—The yacht Sevelyn, reported disabled near here with a broken tailshaft, had not been heard from today, but was believed safe as she is a twin screw vessel. She is expected here today or tomorrow.

A group from San Francisco are aboard the yacht. They have been hunting and cruising in Southeastern Alaska for the past two weeks.

FLYERS ARE CONTINUING

Reck and Kemmerer Leave Winnipeg After Short Stay For Pembina

WINNIPEG, June 18 (CP).—Mahlon Kemmerer and Alfred Reck, intrepid Salt Lake City flyers making a round-the-continent flight, halted here only one hour this afternoon after arriving from Regina at 3 p.m., M.S.T.

They took off for Pembina, N.D., where they planned to spend the night, and then continue on to Minneapolis tomorrow. The flyers breakfasted early today in Edmonton, taking off at dawn for Regina.

After an early lunch there, they hopped to Saskatoon and had afternoon tea in Winnipeg.

Kemmerer and Reck arrived in Edmonton yesterday from Calgary. Previously they had made the flight across the Canadian Rocky Mountains from Vancouver, fighting bad weather all the way. They made one mountain halt, at Grand Forks, B.C.

Their air tour will take them 11,000 miles. From Minneapolis they will fly to Detroit, Toronto, Montreal and Halifax, continuing down the Atlantic coast to Miami.

NOTICE TO CONSIGNEES

This is to advise that the Mv. Pacific Ranger has arrived from the United Kingdom, duly entered at Customs and cargo discharged. Please pass entries forthwith and take delivery of goods from Ogden Point Docks.

PURNELL (PACIFIC), LTD.
KING BROS., Agents
Dated, Victoria, B.C., June 16, 1935.

"LIFTOP" refrigerators $133.00

B.C. ELECTRIC

Honolulu Mails

VIA SAN FRANCISCO—Mails close 11:15 p.m., June 11, 16, 22, 23, 25, 26, 30, July 2, 9.

SS. EMPRESS OF JAPAN—Mails close 4 p.m., June 15.

MS. AORANGI—Mails close 4 p.m., June 19.

SS. EMPRESS OF CANADA—Mails close 4 p.m., July 13.

SAILINGS TO EUROPE

June 21—Duchess of York—Glasgow, Belfast, Liverpool.
June 26—Montrose—Havre, Southampton.
June 29—Duchess of Atholl—Glasgow, Belfast, Liverpool.
*June 29—Empress of Britain—Cherbourg, Southampton.
*Sails from Quebec, 1:30 P.M., E.S.T.

to HAWAII-JAPAN CHINA-PHILIPPINES

*Empress of Asia—From Vancouver, June 29.
*Empress of Canada—From Vancouver, July 13.
*Empress of Russia—From Vancouver, July 27.
*Sailing same day from Victoria

AUSTRALIA NEW ZEALAND via HONOLULU and SUVA

Aorangi from Vancouver, June 19. Sailing same day from Victoria.

For Further Particulars See
J. MACFARLANE
General Agent, 1196 Government Street
or Write Direct to
J. J. FORSTER
Steamship General Passenger Agent
C.P.R. Station, Vancouver, B.C.

CANADIAN PACIFIC

A Vacation Suggestion

Holiday Joys Realized to the Full at

The Lodge, Anderson Lake, D'Arcy

which is conveniently accessible by the

PACIFIC GREAT EASTERN RAILWAY

Boating — Bathing — Fishing — Pleasant Walks — Mountain Hikes — Tennis — Saddle Ponies Procurable

This old-established Lodge is now under the management of experienced caterers who provide for guests that expect comfort and refinement amidst glorious mountain and lake scenery.

Inclusive rates: $2.50 per day, $21.00 per week. Parties sharing a cabin, $19.00 per week. Housekeeping cabins available.

Steamer leaves Union Pier, Vancouver, Mondays and Wednesdays at 7:00 P.M., and Fridays at 9:00 A.M., connecting with train at Squamish Dock. Round trip fare from Vancouver, $8.45.

For further information apply Mr. F. M. Pearman, The Lodge, Anderson Lake, D'Arcy, B.C., or to Pacific Great Eastern Railway Ticket Office, 606 Humboldt Street, Victoria, B.C. Phone Garden 7822.

Excursion Cruise TO Mayne and Galiano Islands

Wednesday, June 19

A drive by motor-coach along the Saanich Peninsula to Swartz Bay, connecting with the Ferry Cy Peck for an enjoyable eight-hour cruise through the beautiful Gulf Islands, stopping at Mayne and Galiano Islands. Passengers have the choice of a five-hour stop at Mayne or a four-hour stop at Galiano. Lunch and tea may be obtained at either port.

Coaches leave Depot at 9 a.m.
Ferry leaves Swartz Bay at 10 a.m.
Arrive back in Victoria at 7:30 p.m.

RETURN FARES—Bus and Ferry $1.25, Children, 75c

TRAVEL BY BUS to VANCOUVER VIA SIDNEY-STEVESTON FERRY

WEEK-DAY SERVICE

EARLY MORNING TRIP FROM VICTORIA — Leave Depot 7:45 a.m., 3 p.m. Arrive Vancouver 12:54 p.m., 7:54 p.m. — Single - $2.65, Return - $4.65

Summer Schedules

Now in Effect on the Following Routes:

NANAIMO — SIDNEY — WEST SAANICH
LANGFORD — JORDAN RIVER
SALTSPRING ISLAND — DEEP COVE

NOTE—All Victoria-Nanaimo Coaches, via Malahat, and All West Saanich Coaches Routed from City via Douglas, Yates and Quadra.

CHANGES OF SCHEDULE

Effective June 22 on the Following Routes:

PORT ALBERNI — COURTENAY — CAMPBELL RIVER
GREAT CENTRAL — COWICHAN LAKE

Vancouver Island Coach Lines, Ltd.

E 1177 — Depot—Broughton St. at Broad — E 1178

KIRKHAM & CO., LTD.
612-6 FORT STREET
Phones—Groceries, G 8131; Fruit, E 8031; Meat, G 8135

Save Shopping Fatigue by Phoning Us Your Orders and Having Them Delivered

WEDNESDAY SPECIALS

Sugar for Preserving, 20 lbs. for ... $1.30
Economy Caps, dozen ... 36¢
Rubber Rings, dozen ... 5¢
British Malaya Pineapple, 3 tins for ... 25¢
Columbia Peaches, 2 tins ... 35¢
Australian Peaches, 2½'s, per tin ... 25¢
Jiffy Meat Balls and Boiled Dinner, 2 tins ... 19¢
Aylmer Tomato Juice, tin, 5¢
Alberta Creamery Butter, lb. 24¢; 3 lbs. ... 69¢
Gorgonzola Cheese, Imported, lb. ... 49¢
Pure Lard, 2 lbs. ... 25¢
Queen Health Salts at, per bottle ... 49¢
B.C. Honey, 4-lb. tin ... 59¢
Certo for Preserving ... 28¢
Jam Jell, bottle ... 18¢
Royal Household Flour, 49's, at ... $1.59

ALL KINDS TOBACCOS AND CIGARETTES

MEAT DEPARTMENT

Lamb Chops, lb. ... 20¢
Veal Cutlets, lb. ... 20¢
Club Steak, lb. ... 25¢
Stewing Lamb, 2 lbs. ... 25¢
Veal Loaf, sliced, lb. ... 25¢
Headcheese, lb. ... 15¢
Smoked Picnic Shoulders, per lb. ... 15¢
Choice Side Bacon, lb. ... 30¢

FISH DEPARTMENT

Young Red Salmon, whole or half fish, per lb. ... 12½¢
Fresh-Filleted Cod at, per lb. ... 15¢

SPECIAL
Used Car Bargains

1934 Studebaker Dictator Regal Sedan

As Good as New; less than 8,500 miles use by private owner; many extras; six cylinders; economical; a de luxe model with many extras, including free wheeling. Save over $450.00; 1935 licence and registration.
TODAY'S BARGAIN ... **$985.00**

Late 1934 Terraplane Sedan

Original finish; perfect upholstery, has been slip-covered since new; driven less than 10,000 miles. New car mechanical condition. Must be seen to be appreciated. AN OUTSTANDING BUY; offered for ... **$935.00**
With 1935 Licence and Registration

Both These Cars Carry a New Car Warranty. Why Buy a New Car? Save That First Depreciation.

Thos. Plimley, Ltd.
Distributors of Quality Transportation
1010 YATES STREET

PARTICULAR PEOPLE SPECIFY

... Black and White when ordering Scotch Whisky. Then they know they get the best. And now this famous Scotch is at lowest prices since pre-war.

$2.25
26⅔-oz. Bottle

BLACK and WHITE
Scotch Whisky
Distilled, blended and bottled in Scotland

This advertisement is not published or displayed by the Liquor Control Board or by the Government of British Columbia.

See Our Demonstration of the
McCLARY OIL STOVE
FOR
CAMPS
B. C. OIL BURNER DISTRIBUTORS
1018 Blanshard St. E 2624

ALABAMA PITTS READY TO SIGN

Much Talked-Of Baseball Player of Albany Club Prepared for Contract Today

ALBANY, N.Y., June 18 (AP).—Edin C. "Alabama" Pitts, permitted to enter professional baseball by a decision of Commissioner Landis, was ready tonight to sign a contract offered by the Albany Club, of the International League, in compliance with Landis' ruling.

Pitts was notified that the new contract, which will bar him from participating in exhibition games, will be ready for his signature at noon tomorrow. Commissioner Landis, in overruling yesterday an edict by the National Association of Minor Professional Baseball Leagues which would have bared Pitts from the game, decided that Pitts could play organized baseball so long as his contract ruled out exhibition games.

Both General Manager Jimmy Evers and Al Mamaux, playing manager, said they expected to keep Pitts out of the line-up until the next afternoon game—Sunday.

Van Ryn Beaten In English Meet

LONDON, June 18 (AP) — Two members of the visiting American contingent fell as the Queen Club tennis tournament entered the third round today.

John Van Ryn, of East Orange, N.J., who moved into the second round without lifting a racquet, was ushered out of the tournament by Jack Lysaght, the chop stroke artist, 6-4 1-6, 6-2. Another upset was recorded in the women's division when Leila Low, second-ranking player of India, eliminated Dorothy Andrus, of Stamford, Conn., 6-1, 6-3.

The other Americans playing today moved up without trouble.

The klafter was a measure formerly used in Austria. It is equal to 2.0740 yards.

WHEN YOU ARE WORRIED AND SICK AND CAN'T REST—*TAKE*

MILBURN'S HEALTH AND NERVE PILLS

Don't be discouraged! . . . Cheer up your health with Milburn's Health and Nerve Pills. It will really surprise you how this remedy gives you new nerve force and vigor. You'll rest better, feel better, look better. For young and old.

for WEAK and NERVOUS PEOPLE

PHILOSOPHER GIVES IDEAS

Dr. H. T. J. Coleman Holds Out Hopes of Spacious Future for Mankind

Modern science has led man to an insatiable desire for more and more of the sort of things that he already has, Dr. H. T. J. Coleman, instructor in philosophy at the University of British Columbia, told members of the Kiwanis Club at the Empress Hotel yesterday afternoon. Dr. Coleman addressed clubmen on "A Forward Look."

"Science has made the world more strange, wonderful and mysterious, and has extended the scope of time to an amazing extent," Dr. Coleman asserted. "We must find a home for our spirits, which is what modern philosophy is trying to do. Modern industry has been assuming that the material end is the chief one, and man, with increasing wealth, is filled with strange and bewildered feelings.

"Continued progress is built upon the belief in capitalism and science,"—Dr. Coleman stated. "Men may learn to control their primitive impulses and refrain from resorting to arms, but they do not necessarily learn to regard their fellow men as genuine. The spirit of neighborliness is missing. Philosophy has cancelled the old notion of evolution and the idea that the world is put together like a watch. We are what we are because of a certain creative energy of the human spirit. That energy in us links itself with the energy of other men.

BELIEF IN PROGRESS

"The difference between Western civilization and contemporary civilizations is our belief in something called progress," the speaker added. "Progress is bound to bear us forward in spite of cross currents and disbeliefs. The reign of the Tudors witnessed the dawn of modern capitalism and science. These will go on hand in hand to bring us new and more powerful forces than we are now able to envision.

TROPHY IS NOT READY

Blue Ribbon Silverware Must First Go to Italian Liner Rex

Although the Normandie has won the international Blue Ribbon Trophy, presented by Harold K. Hales, M.P., for the fastest trip across the Atlantic, she will not receive it for some months, as it must first be presented to the Italian liner Rex, the previous holder of the record. Mr. Hales will present it to the Rex at Genoa in August.

The trophy is of sterling silver, weighing between 400 and 500 ounces. It was made at Sheffield and measures three and one-half feet in height, including onyx plinth.

It has two figures surmounting the globe, the uppermost figure being symbolic of speed overcoming the force of the Atlantic and urging forward a modern liner.

The Atlantic Ocean is shown in pale blue enamel, the liner route being indicated by a red line, also in enamel. The four winds are symbolized by the use of the four sailing ships. The girdle encircling the globe contains four enamelled panels illustrating four ships—Great Western, Great Eastern, Maurentania and Rex. The Blue Riband of the Atlantic is supported by the figure of Victory and there are seated figures representing Father Neptune and his wife, Amphitrite.

Announcements

Superfluous Hair on the face is admittedly the most hideous feminine blemish. Women very rarely speak of this disfigurement, but secretly and anxiously try every promised cure they see advertised, only to find to their sorrow that the growth is but aggravated by their use. Electrolysis alone is the safe and permanent cure and this is one advertisement which is absolutely true! Women who earnestly desire to find the truth will recognize it. Miss Hanman, 503 Sayward Building. Phone G 7642.

We offer you for the production of your printing requirements our many years' experience plus an up-to-date plant with quick service and right prices. The Colonist Commercial Departments, 1211 Broad Street. Phone G 5241. Printing, Lithographing, Bookbinding, Engraving.

"D" Company, 2nd Battalion, Canadian Scottish Regiment, third annual ball, under the patronage of His Honor the Lieutenant-Governor and Mrs. Fordham Johnson and Major-General E. C. Ashton, C.M.G., C.B., V.D., D.O.C., M.D., 11, and Mrs. Ashton, Saanichton Hall, June 28. Canadian Scottish Orchestra. Dancing 9 till 2. 75c.

During 1934 in our Saskatoon office we examined several hundred relief patients at the request of the mayor of the city. In no case was a patient refused attention if the need was urgent. Harry S. Hay, F.A.A.O., Consulting Optometrist, Broad St. at Yates.

Recital, Olive Campbell's Pupils, V.T.C. Hall, Fort Street, next Saturday, 3 p.m. Mrs. J. H. Gillespie will present Festival certificates. Admission, 25c; children, 10c. Proceeds, Women's Workroom.

LOCAL APPEAL CASE PUT LOWER ON LIST

The hearing of the appeal in Rex vs. Hodgson, in which Douglas Hodgson, of this city, is appealing from the conviction in the city police court of assault causing actual bodily harm to W. J. Stevenson, has again been placed lower on the list before the British Columbia Court of Appeal sitting here. In view of the fact that local counsel are concerned in the appeal, precedence is being given to Mainland cases to suit the convenience of outside counsel.

The peremptory list for today is as follows: Lloyd-Owen vs. A. E. Bull et al. (at bar); Rex vs. Pirillo; Hamilton vs. B.C. District Messenger Co.

CHOIR MEMBERS DINNER GUESTS

Beaver Club Honored by A. J. Watson—C. C. Warren Reappointed Conductor

CYRIL C. WARREN

As the personal guests of A. J. Watson, local manager of the Hudson's Bay Company department store, members of the Beaver Club Choir were entertained last night in honor of their recent success at the Vancouver Musical Festival. Following the banquet, the choir held its seventh annual meeting, choosing its officers for the year and naming the conductor for the 1935-36 season.

Cyril C. Warren, L.R.S.M., A.T.C.M., who led the Beaver Club Choir to victory in the Commercial Choir Class in the Victoria Musical Festival in 1934, and to the leadership of the Province by winning the British Columbia championship in Vancouver this year, was reappointed conductor for the next season by acclamation.

OFFICERS ELECTED

J. Walton, who, as president of the choir, directed the affairs of this group last year, was again re-elected by acclamation. A. J. Watson was asked to accept the post of honorary president, to which he acquiesced. Miss L. Butterfield was elected secretary-treasurer, and George McAdams, publicity chairman. The music committee consists of the following members: J. Walsh, Nelson Hicks, Miss Isabelle Crawford, Miss W. Horricks and M. Humphries. Miss P. Siburn was elected librarian.

During the banquet Mr. Watson, in a few well chosen remarks, commended the choir for its interest in music, and congratulated the members on winning the Bach Choir Challenge Trophy at the Vancouver Festival this past Spring. F. Sellers and Mr. Warren, in reply, thanked Mr. Watson for his encouragement in the choir's activities and for the splendid banquet that had been provided for the occasion.

GIVE PROGRAMME

A programme of entertainment was arranged with L. J. Smith officiating as master of ceremonies. The artists were: Percy Mickleburgh, Isabelle Crawford, J. Walsh, Miss Grace Allen, Mr. McAdams and Mr. Warren, who conducted the choir in the two festival pieces sung in Vancouver. The latter number was sung in honor of Mr. Watson. Community singing also was enjoyed.

The choir discussed plans for the next season, and decided to give a concert in the early Fall. It was also decided to commence the post-Summer practices on the first Tuesday in September.

DEATH SUMMONS THOMAS BOYDEN

Resided Here Twenty-Seven Years and Practised as Patent Attorney

Thomas Large Boyden, a resident of Victoria and Vancouver for the past twenty-seven years, passed away in the Royal Jubilee Hospital last night in his seventy-eighth year.

Mr. Boyden was a patent attorney, electrical engineer and designer of electrical apparatus, but since coming to the Pacific Coast he practised as a patent attorney both in the Capital City and in Vancouver. He was one of the oldest on the Pacific Coast.

Mr. Boyden is survived by his widow, residing at 1012 Chamberlain Street; three daughters, Mrs. A. B. Shorney, in England; Mrs. E. T. Squire, Vancouver, and Miss Sylvia, at home, and one son, Ashley W. Boyden, also at home.

Funeral arrangements are to be announced later.

City and District

To Meet Thursday—Directors of the Victoria Chamber of Commerce will meet in the Arcade Building at 4 o'clock Thursday afternoon.

High School Choir—All girls of the Victoria High School Choir will meet at the home of Mr. and Mrs. Frank Tupman, 2820 Heath Drive, the Gorge, at 7 o'clock tonight.

Trades Council Meeting — The regular meeting of the Victoria and District Trades and Labor Council is scheduled to take place this evening, at 8 o'clock, in the Labor Hall.

To Hold Picnic — The Oaklands School will hold its annual picnic on Saturday afternoon at 2 o'clock at the Willows Park. A programme of races has been arranged.

Naval Veterans to Meet — The usual monthly general meeting of Naval Veterans' Branch, No. 42, of the Canadian Legion, will be held in the clubrooms on Friday next, at 8 p.m.

Rowboat Stolen — G. Rowan, 321 Belleville Street, reported to police yesterday afternoon that his fourteen-foot carvel-built rowboat had been stolen from the Belleville Street float.

Festival Association—The annual meeting of the Victoria Musical Festival Association will be held tonight in the council chamber of the City Hall, at 8 o'clock. The public is cordially invited to attend.

Esquimalt Ratepayers—The regular monthly meeting of the Esquimalt Ratepayers' Association will be held in St. Paul's Garrison Hall at 8 o'clock this evening. Bishop Lloyd will be in the chair.

Music Teachers to Meet—A meeting of the Victoria Music Teachers' Association will be held at 10 o'clock this morning at the Y.W.C.A. As there are several matters to be dealt with at this last meeting of the group before the Summer holidays, a full attendance of members is requested.

Serious Charges—In the city police court yesterday, William Atkinson and John Derkach were charged with having in their possession wearing apparel and other articles belonging to John H. Thomson, knowing the same to have been stolen. The accused pleaded not guilty, asking time to secure counsel. They were remanded until today.

Deferred Annual Meeting — The deferred annual meeting of the Canadian Club is scheduled to take place tomorrow night at the Empress Hotel, commencing at 8 o'clock. The meeting is called to hear the reports of the officers of the club and to elect a new executive for the year. A good attendance is necessary in order to carry on the election.

Port Angeles Trip—Members of the Victoria Kiwanis Club plan to journey to Port Angeles on July 9 or 16 for a visit to the American club. At their luncheon meeting at the Empress Hotel yesterday they received an invitation from Mayor David Leeming to attend the public basket picnic at Victoria Goldstream Park on June 26.

Premier to Tour—Premier Pattullo will leave his office at the Legislative Buildings on June 27 for a two weeks' tour of Northern ridings, commencing at Prince Rupert, he announced yesterday. The Premier will go on to Prince George and south over the Cariboo Highway before returning to this city. Later in the year he will visit the Southern Interior.

General Meeting — The general monthly meeting of the Army and Navy Veterans, Victoria Unit No. 12, will be held tomorrow evening at 8 o'clock. Important matters will be discussed and all members are urged to attend. Buses for for the association's annual picnic, to be held at Deep Cove, will leave the association premises at 9 a.m. on July 1. Members and families are invited to attend.

Congratulations—Alderman Dr. J. D. Hunter and Alderman Andrew McGavin were congratulated yesterday by the Victoria Real Estate Board for the manner in which they had espoused two different causes. The former was congratulated upon the determined stand he had taken in connection with investigating the garbage question, and the latter was commended for his fight for lower water rates.

Tax Notices—The first batch of tax notices was put in the mail by the city's collection department yesterday, and other bills will go out regularly for the next three weeks. The city assessor and collector, George Okell, pointed out that in the case of tax notices of large real estate firms, all their notices would not be sent at the one time, as the bills were being made out in rotation so that the bills cannot be segregated for each office.

Benefit Concert—A benefit concert in aid of the Rowles' Boys' Band is being arranged to take place in the Chamber of Commerce on June 28 at 8 p.m. Mayor David Leeming and General Sir Percy Lake will act as patrons. Many of the young bandsmen's parents and friends are keenly interested and have promised to put forward every effort to assure the public a first-class concert. The Rowles' Boys' Band, cup winners in the recent Victoria Musical Festival, will render several of their best selections, interspersed with solos by some of the members of the band. The balance of the programme will be taken up with numbers by assisting artists.

Government to Advertise—Definite arrangements under which British Columbia's aims and policies in respect to Federal relations will be advertised across Canada from coast to coast were completed by the British Columbia Government this week. Advertisements setting out the nine-point programme announced recently by the Premier will appear in leading papers on Saturday afternoon and Sunday morning, he intimated yesterday.

Must Pay for Stock—In the County Court yesterday, Judge A. M. Harper, of Vancouver, heard evidence in the action of Victoria Securities, Ltd., vs. Aemelie Sonnier, for the recovery of the price of certain mining shares which it was claimed the defendant had placed an order for. The claim amounted to about $70. On the conclusion of the trial judgment was given for the plaintiff company, which was represented by D. M. Gordon as counsel.

MANY ARE HURT IN VANCOUVER RIOTING

Continued from Page 1

horses and some afoot, drove the marchers from the entrance to the pier, and 100 city police, in a flanking movement, completed the rout of the main body.

EXTENDED FIGHTING

The strikers scattered over an area of some ten city blocks and carried on a devastating guerilla warfare as police followed. The skirmishes extended into alleys, vacant lots, and even into buildings. Flying missles took their toll of police casualties, but the officers relied chiefly on their clubs. Police guns were not drawn.

Several times an organized police rush was necessary to rescue one or more of their comrades who had fallen under the vicious charge of the rioters. In several cases, police were pulled from horses and beaten and trampled.

Ambulances screamed into the battle area to remove the wounded, while other injured staggered around aimlessly, blood streaming from wounds. A number of these injured were taken away by their fellows.

SHOTGUN USED

Police were hindered by the crowds of curious spectators who flocked to witness the rioting. Several of these observers were injured, and one of them, Leonard Binns, suffered gunshot wounds in the leg and hip. He was discharged from the General Hospital after receiving treatment. It was reported the shotgun had been in the hands of one of the strikers.

Two women were among those treated at hospitals. Mrs. William Gray, an observer, was taken to the General Hospital with lacerations about the head. Mrs. Archibald was cut about the face and was removed to St. Paul's Hospital.

One of the most seriously injured was City Constable Leonard Cuthbert, who suffered lacerations on the face and scalp and a possible fractured skull. J. Ryan, civilian, required fifteen stitches to close a deep scalp wound.

Constables W. A. Bayne, Alex Carstair and W. J. Sutherland, all of the Vancouver City Police, were discharged from the hospital after receiving treatment for minor injuries. City Constable R. Brandrith and City Constable Rod McDonald were suffering from possible internal injuries. It was believed Brandrith's condition might be serious.

City Constable H. Mutch and Provincial Constable Albert Dillabough, formerly of Victoria, were treated for minor injuries.

CIVILIANS WOUNDED

Four other civilian men were being treated in hospitals, while a number of others had been treated and discharged. An inhalator crew was called to general strike headquarters to treat a number of men there suffering from the effects of tear gas fumes.

Of the thirteen men arrested, only Einar Carlson, thirty-three, a New Westminster longshoreman, and Harold Maides, twenty-four, of Vancouver, were charged with assaulting police officers. The others were held for investigation.

Chief Foster announced after the battle picketing of docks must stop and that police would take steps to settle the issue immediately.

"We might as well clear it up today as any other day," the chief stated. "I mean by that, the issue must be settled right away.

"I ordered the men to disperse, but they refused to do so, so I was obliged to use force.

"In any case, two-thirds of the people who are rioting in the streets are not longshoremen."

LEADER ARRESTED

The man alleged to have incited the riot was arrested prior to the pier disturbance. Ivan A. Emory, president of the Longshore and Water Transport Workers of Canada, the central union which called a general srike of British Columbia marine workers last Friday, was charged with inciting to riot. It is expected he will appear in police court tomorrow.

In addressing a mass meeting of longshoremen Sunday night, Emory was reported to have said: "In the war, many of us faced the guns of the whole German army. Now we are faced with a squad of Mounties with machine guns behind them. I believe there are enough returned men among us who are willing to listen to the rattle of machine gun fire again."

He suggested permission be sought to send a delegation to the dock to talk to men working the ships there.

"If we don't get permission, we are going to march down anyway," he was reported to have declared. "If they turn their guns on us and shoot us down, then you will know that the face of Fascism in Canada has been bared."

Emory gave his age as forty-one, his nationality as English, and his address as Vancouver.

After reading reports of Emory's address, Mayor G. G. McGeer declared: "If this is correctly reported, it is the most brazen and open inciting to riot and sedition that I ever read and we will deal with it accordingly.

"Some of these men have got to recognize that we have a constitutional democracy, and that Communism has not taken control of Canada yet."

Wins Last Move In Moving Game

LEAMINGTON, Ont., June 18 (CP).—After a number of unsuccessful attempts, Bailiff William Jeffery today made a surprise visit and succeeded in evicting Lestor Gow and family from a house.

Jeffrey had been thwarted in his efforts previously by unemployed who carried the furniture back into the house as quickly as the bailiff and his assistants could carry it out.

Bank Official Is Visitor Here

SIDNEY H. LOGAN

GENERAL manager and director of the Canadian Bank of Commerce, who arrived here yesterday from Toronto on an inspection tour of the bank's western branches. Mr. Logan entered the service of the Halifax Banking Company, at Springhill, N.S., in 1897, and was appointed accountant at Wiarton, Ont., in 1903, when the bank was absorbed by the Canadian Bank of Commerce. From 1906 to 1913 he was in charge of the bank's Northern Ontario business. As supervisor of the bank's foreign department between 1917 and 1923, he made periodical visits to many parts of the world. Mr. Logan was senior agent in New York City until January 12, 1926, when he was appointed general manager of the Canadian Bank of Commerce.

Stop Rheumatism At its Source

Rheumatism is caused by uric acid in the blood. Urea, a blood impurity, should be extracted by the kidneys. If kidneys fail, and urea remains, it changes to uric acid which in minute crystals lodges in joints or between muscles causing excruciating pains. Avoid rheumatism by keeping your kidneys in good condition. Flush them every three weeks with Dodd's Kidney Pills—for over three generations the favorite kidney tonic and remedy. Non-habit forming.

Dodd's Kidney Pills

Skilled Radio Service

If your radio is not giving the same pleasure that it did when new . . . call our Service Department and have the trouble remedied. Our highly skilled radio technicians are adept at finding the trouble whether in tubes, chassis or aerial and remedying the trouble at lowest possible cost.

FLETCHER BROS.
(VICTORIA) LTD. 1110 DOUGLAS ST.

SPEND YOUR HOLIDAYS SEEING
SAN DIEGO EXPOSITION
$34.35 Return From Seattle
THE GRAY LINE
756 YATES STREET PHONE G 4151
For Reservations and Tickets

You Owe Yourself Protection Through
Fire INSURANCE Automobile
ELSIE B. RICHARDS
Suite 7, Metropolitan Building, Opposite Postoffice
PHONE EMPIRE 7722

WOOD and COAL
STOVE OIL
J. E. Painter & Sons
PHONE G 2541
617 CORMORANT ST., VICTORIA

Thoroughbred QUALITY **TIRES**
AT NO MORE THAN STANDARD TIRE PRICES

ONLY THE *New* GP
"AIRFLIGHT" TIRES
COMBINE THESE FEATURES:

2 BREAKER STRIPS UNDER THE TREAD
These distribute the effect of sharp blows, preventing undue strain at any one point—*Safety!*

THE COOL-PLY—
a cushioning ply of heat-resisting rubber that prevents heat from affecting other plies, guarding against blowouts—*more Safety!!*

GUM CUSHIONS—
Built-in "Shock Absorbers" of pure gum rubber, placed between the plies to absorb the bruising bumps of the road—*still more Safety!!!*

Ask a GP dealer to show you these Thoroughbred tires.

Made by
Gutta Percha & Rubber, Limited

"PERKY"
Friendly little Gutta Percha Thoroughbred, identifies Gutta Percha Service. Look for him in the GP dealers' windows

GUTTA PERCHA TIRES
MADE BY THE LARGEST ALL-CANADIAN RUBBER COMPANY FOUNDED 33 YEARS AGO IN 1901

Social Activities and Notes of Personal Interest

New Receiving Home Is Opened by Club Women

Soroptimists Undertake to Finance Children's Aid Society Home—Silver Tea and Shower Held and Many Visitors Welcomed

The recently-established Children's Aid Receiving Home at 4 Alma Place, was officially opened yesterday afternoon, when a silver tea and shower was held by the Soroptimist Club, the members of which have undertaken to provide for the upkeep of the home.

For some time the club has been devoting its energies towards collecting the furnishing, bedding, etc., for three bedrooms in the house, which will be used to accommodate the children coming under the care of the Children's Aid Society, before they are placed in foster homes. Mrs. A. A. P. McDowell will be in charge of the children and will be ready to receive them whenever they are sent to the receiving home, which may happen at any time of the day or night.

A large number of visitors were taken through the house yesterday afternoon by Mrs. R. E. Greenslade, who was the convener of the party, and other members of the committee, and all were much impressed with the home-like atmosphere, clean, comfortable rooms and general appearance of the home. His Worship the Mayor and Mrs. David Leeming and members of the Children's Aid Society Board were among the visitors.

Tea was served in the dining-room, the table being beautifully arranged with a bowl of pink and mauve sweet peas, the gift of Mrs. David Leeming. Bouquets of flowers were sold by Miss Mildred Russell and the gifts and cash donations were received by Mrs. G. D. Tripp and Miss Lawson. Mrs. J. E. Mathews had charge of the tea table arrangements, and pouring tea were Mrs. Leeming and Miss Alma Russell, while the Misses Warn and Miss Mary King assisted in serving.

Clubs-Societies

St. Andrew's W.M.S.

The monthly meeting of the W.M.S. of St. Andrew's Presbyterian Church was held in the lecture room of the church on Monday afternoon. Mrs. J. A. Kennedy, president, was in the chair. Mrs. M. C. Fuller took charge of the devotional services and gave an interesting talk on "Christian Missions." Mrs. R. A. Brown, Mrs. William Ellis and Mrs. M. C. Fuller led in prayer. The solo "O Rest in the Lord" was sung by Mrs. K. C. Fraser. Mrs. J. P. Jaffray played the accompaniment. Rev. S. Bacon Hillocks, LL.B., gave an interesting discussion on the work of the W.M.S., outlining the good work done on the Prairie and the Peace River District, where he had personal knowledge of the results of the W.M.S. efforts. His remarks were most valuable and gave the members an incentive to carry on with renewed vigor. Mrs. J. P. Dempsey gave an encouraging financial statement. Mrs. J. A. McIntosh reported the needs of the Indian supply funds. Mrs. H. Warren gave her report of the welcome and welfare work. Mrs. Brown and Mrs. Lister each gave reports regarding Glad Tidings and literature branches. It was agreed to accept the invitation of Mrs. Walter Paterson, Gordon Head, and hold the annual picnic at her home on Monday, July 15. Mrs. M. Hodge was appointed convener for social duties. No meeting will be held during August. Several new members were welcomed.

* * *

First United W.M.S.

The First United Church W.M.S. held its monthly meeting on Monday afternoon, with Mrs. A. Chisholm, the president, in the chair. Mrs. Swainson and her circle conducted the devotional exercises, while Mrs. F. Calvert presented many present-day items of interest for earnest consideration on the Temperance subject. A solo, "God Bless This House," sung by Mrs. M. Carver and accompanied by Mrs. Lang was enjoyed. The president introduced the guest speaker, Mrs. H. Earl, who was for some years state president of the Woman's Missionary Society in North Dakota. On behalf of the auxiliary, Mrs. R. W. Mayhew expressed to Mrs. Earl sincere and grateful thanks for a delightful picture of her former work. Reports from committees, strangers, supply, also treasurers' half-yearly report, were all favorably received. An invitation from Mrs. J. H. Fletcher to hold the mid-Summer meeting at her home, on Monday, July 15, was accepted. The meeting was brought to a close with prayer, led by Rev. H. Earl.

* * *

Metropolitan W.M.S.

At a meeting of the Metropolitan W.M.S. on Monday, Mrs. Hill, a world traveler, gave an interesting account of her experiences in the Orient and her contact with a number of missionaries. Mrs. A. Read read an article on "Christian Stewardship." The quarterly reports were read and Mrs. Bate read a portion of Scripture and also a resume of the work of the W.M.S. for the past ten years since union. Mrs. G. Reid, Mrs. E. Bawden and Mrs. Cliff led in sentence prayer. Miss Duncan sang two solos, "Bless This House" and "I'm Sure I Shall Not Pass Again This Way." Mrs. A. S. Lock at the piano. A report on temperance was given by Mrs. Hutton, assisted by Mesdames Twamley, Lock, Cliff, Gilliland, Holland, Whiteley, W. L. Smith and Runions, who spoke of the efforts put forth by liquor interests, and gave a review of conditions in several countries and in British Columbia under the "wet" and "dry" regimes. The meeting closed with silent prayer and the W.M.S. watchword.

* * *

Central W.C.T.U.

The June meeting of the Central W.C.T.U. will be held tomorrow afternoon at 3 o'clock at the home of the president, Mrs. M. C. Wilkinson, 1211 Hampshire Road. Mrs. C. C. Spofford, provincial vice-president, will conduct the devotionals.

* * *

Daughters of England

Members of Princess Alexandra Lodge Daughters of England, who have articles for the joint garden party at Mrs. Skinner's home, are asked to bring them to the meeting tomorrow.

* * *

Vernon Villa L.A.

The Ladies' Auxiliary to Vernon Villa will meet at 2 o'clock on Friday afternoon at Vernon Villa for the last meeting of this season.

To Marry in Prince Rupert

—Photograph by H. U. Knight.

MISS NETTA CLARK

The engagement is announced of Netta, eldest daughter of Mr. and Mrs. A. C. Clark, of Prince Rupert, to Mr. Reginald W. Sinclair, of Inverness-on-Skeena, B.C. Miss Clark will leave Victoria shortly for Prince Rupert, where the wedding will take place quietly.

Reception Is Held to Mark Anniversary

Mr. and Mrs. J. W. Wormald celebrated the twenty-fifth anniversary of their wedding with a reception held at their home, 2523 Government Street, yesterday afternoon and evening. They were the recipients of many lovely gifts and several messages from Eastern Canada.

The reception was attended by all members of their family and a large host of friends. Assisting them in receiving the guests were their daughter, Mrs. C. Curnutt; their niece, Mrs. G. H. E. Green, and Mrs. Wormald's sister, Mrs. J. Nixon. The rooms were beautifully decorated by their niece, Miss Lilian Parfitt, silver and pink being the color scheme. The reception rooms were arranged with a profusion of Summer flowers and pink and silver streamers.

In the dining-room the flowers used were pink roses and carnations and the table was centred with a three-tier wedding cake and tall pink tapers, pink sweet peas, maidenhair fern, silver ribbon streamers and a miniature bride and groom at the four corners of the table. Pouring tea and coffee during the day were Mrs. Albert Parfitt, Mrs. B. Lewis, sister of Mrs. Wormald; Mrs. L. Fletcher and Mrs. M. Parfitt. Those serving were Miss Netta Parfitt, Mrs. C. Lewis and Miss Rosiemai Parfitt.

During the evening cornet solos were played by Mr. G. H. E. Greerf, who was accompanied by Mrs. Green.

Y.P.S. News

SOOKE

Under the auspices of the Sooke Young People's Society, a miscellaneous shower was held recently at the home of Mr. and Mrs. Albert E. Constant in honor of Miss Elsie Beckerud, a bride-to-be. The gifts were presented in a prettily-decorated basket by Mrs. Constant and Miss Helen Ball. Miss Nellie Richardson expressed the good wishes of the members and presented a bouquet to the guest of honor. A buffet supper was served. Those present were Miss Elsie Beckerud, Mrs. Beckerud, Mrs. A. Kohout, Mesdames S. Lundie, S. Dever, H. Lundon, V. Richardson, J. Hobart, C. Thompson, H. Ball, A. Constant, Misses H. Richardson and E. Ball.

ENGAGEMENTS

LILLIE—DANES

The engagement is announced of Marie Bernadette, eldest daughter of Mrs. John A. Danes, Yates Street, and of the late Mr. Danes, to Capt. Eric Lillie, of Vancouver, only son of the late Mr. and Mrs. Charles Lillie. The wedding will take place quietly in the near future.

O.E.S. Convention Now in Progress

VANCOUVER, June 18.—The twenty-fourth annual session of the Grand Chapter of British Columbia Order of the Eastern Star, which opened last night with a meeting and banquet, continued with business sessions.

Mrs. Alice Savage, grand matron, presided over the opening session, and Mayor G. G. McGeer welcomed the delegates, numbering nearly 500.

The meeting was followed by a variety concert of songs and dances, and afterwards the matrons of 1931 and 1933 entertained at the banquet.

Reports of grand officers and greetings to new chapters occupied today's session. A memorial service was held tonight, and ritualistic work was exemplified by a selected staff of officers.

Annual Flannel Dance Features Novelty Numbers

"Flowers for Madam" has been chosen by the Beaux Arts as the theme for its annual flannel dance this year, which will be held at the Royal Colwood Country Club on Friday. A five-piece orchestra will supply the music from 9 until 2 a.m. Supper will be served buffet style.

Miss Patricia McConnan, the dance convener, has arranged for a novelty number by Miss Marjorie Benson and Mr. Henry Worthington. Miss Orrie Branfoot, a popular member of the club, will sing the theme song, "Flowers for Madam."

The ballroom decorations will be under the able direction of Miss Aileen Cullum who, with Miss Constance Hobbs, Hope Denbigh and Orrie Branfoot have arranged a unique and startling modernistic setting, which will help to make this dance the season's best. Tickets are on sale at Carmelcrisp or telephone Empire 1856.

Weddings

BISHOP—FORWARD

LADYSMITH, June 18.—At the home of the bride's parents, a pretty wedding was solemnized on Saturday when Alice Salome, the only daughter of Mr. and Mrs. E. W. Forward, of Victoria Road, was married to Mr. Roy Laidlaw Bishop, of Chemainus. Rev. C. McDiarmid officiated.

The reception rooms were decorated with a gorgeous array of Summer flowers, all taken from the home garden for the occasion. The bride's floor-length gown of shell-pink organza was form-fitting with a ruffled hem, implemented with a short train. A small white hat with stiffened circular veil was worn with matching accessories, and she carried a bouquet of roses showered with buds. Miss Louise Fraser as bridesmaid wore an azure blue frock trimmed with brown mink, with hat to match. Her bouquet was of lovely roses and ferns.

Mr. Donald Forward, brother of the bride, supported the groom. Mr. Arthur Bolster sang "O Promise Me" during the signing of the register, accompanied by Miss Myrtle Ross, who also played Lohengrin's "Wedding March."

Mrs. W. W. Walkem and Mrs. W. E. Akenhead presided at the bride's table at the reception which immediately followed the ceremony. The table was beautifully appointed with a three-tier wedding cake as centrepiece, flanked with rosebuds in tiny vases. Serving the guests were the Misses Ceinwen and Edith Walters, Sheila Akenhead and Catherine King.

Mr. and Mrs. Bishop left later for a honeymoon around Island points, and on their return will make their home at Chemainus.

WOMEN'S INSTITUTES

QUALICUM BEACH

The regular meeting of the Qualicum Institute was held at the home of Mrs. Muir, of Hilliers. Mrs. Wilcock, of Parksville, and Miss Allsop, of Dashwood, were guests. Quite an amount of work was completed, after which tea was served. There will be no meetings during July and August. Mrs. Wilcock displayed a beautiful casserole which will be given by the Agricultural Association for the winner of most points in needlework and cooking.

SOOKE

The Sooke and North Sooke Institute held a military five hundred card party in Sooke Hall recently in aid of the Boy Scouts. Twelve tables were in play. Prizes were won as follows: High table, Mrs. J. Willham, Mrs. A. Sullivan, Mr. W. Muir and Mr. C. E. Dixon; ten bid, Mrs. Syrett and Mr. E. Arden; consolation, Mrs. J. Forrest, Mrs. F. Thornber, Mrs. K. Graignic and Mr. A. C. Helgesen.

LAKE HILL

The Lake Hill W.I. will hold a military five hundred party tomorrow evening, at 8:15 o'clock. There will be scrip prizes and refreshments will be served. The proceeds will be in aid of the flower show prizes. On July 3 there will be a wool "bee" at 1 p.m., and during the afternoon a meeting will be held to appoint committees for the flower show.

DRAMATIC CLUB

The Enid Cole Dramatic Club held its weekly meeting at 635 Fort Street on Monday night. During the evening many delightful monologues were rendered by various members. Some took for their subjects the current events, and others biographies of great people of today and yesterday, which made interesting short talks. Persons interested in this work are invited to attend the next meeting on Monday, June 24.

"THE CHILD"

By REGINALD H. WIGGINS, M.D., C.M., L.M.C.C.

THE FORCE OF HABIT

Habit embraces all our acquired methods of thinking and acting.

The important period for the formation of desirable habits is during the first three years, when the child's mind is extremely plastic, most apt to accept suggestions and very prone to imitate all he sees and hears. Not only is this period important for the formation of desirable habits, but also for the eradication of undesirable ones, as all habits acquired in early life have a tendency to persist. It is well to remember that a habit which was not favorable to the child's welfare might have been got rid of at two years, but which we would find very difficult to eradicate in the school-age child.

It is the parents' duty to help the child as early as possible in the formation of useful habits, but of equal importance, helping them to guard against acquiring habits which will be disadvantageous to them in later life. The more of the routine of daily living the child will be able to hand over to habit, the more his power of thought will be set free for creative effort.

1. In acquiring a desirable habit or eradicating a worthless one, help the child in his persistence to win out by making the way easy and as pleasurable as possible.

2. Try to prevent a lapse occurring until the new habit is firmly entrenched.

3. Endeavor to create the opportunity so that the child may act immediately after making a resolution.

The antidote is for parents to help him in early life to form worthwhile habits which will automatically guide him to right action.

Chemainus

Mrs. J. P. Hall and her two sons, Donald and Arthur, of Vancouver, are the guests of Mrs. T. McEwan.

* * *

Mrs. Attwood recently spent several days in Vancouver.

* * *

Mr. and Mrs. H. E. Donald have left for Duncan, where they will reside in the future.

* * *

Miss Coralie Fraser was a visitor to Vancouver this week.

* * *

Through an oversight, the names of Dr. and Mrs. Rogers, Mrs. M. Howe and Mrs. L. Gustafson were omitted from the list of guests and contributors to the Caswell tea and the gift to Mr. and Mrs. H. E. Donald, held last week.

* * *

Miss Virginia Humbird, who has been attending the Annie Wright Seminary, Tacoma, has returned home.

* * *

Mrs. Peerless, of Saltair, is the guest of her sister, Mrs. L. G. Hill.

* * *

Mr. G. C. Saunders, manager of the Bank of Commerce here, and Mrs. Saunders have returned home after an absence of nine weeks. Mr. Saunders was a patient in the hospital at Kimberley during their vacation trip.

* * *

Mrs. Olsen and Mr. Herbert Olsen, of Ymir, B.C., who motored to Chemainus, have returned home, accompanied by their daughter, Mrs. D. McGee, and her two sons, Jack and Jerry, who will spend the Summer there.

* * *

Mrs. Grace Read is visiting in Vancouver and New Westminster, where she will attend the grand lodge meetings of the Eastern Star. "Grandma," who is in her ninety-second year, is a charter member of New Westminster lodge.

Head of Council Of Women Leaves For California

Miss M. Winnifred Kydd, C.B.E., of Montreal, president of the National Council of Women of Canada, who presided at the forty-second annual meeting of the National Council held in the Royal York Hotel, Toronto, from June 10 to 14, has left for Canton, New York, to spend several days. She will leave next Friday for California, where she will attend the meeting of the American Federation of University Women in Los Angeles and will be the guest speaker at their banquet. Miss Kydd will return to Kingston early in July.

Send Your DYE WORK To New Method CLEANERS & DYERS

WHITE GLOVES Fancy Cuffs 75c Pair A. K. LOVE LTD. LADIES' WEAR 708 VIEW ST. G5913

Benefit DANCE RECITAL Auspices Victoria Women's Institute SHRINE AUDITORIUM FRIDAY, JUNE 21, 8:15 P.M. In Aid of Queen Alexandra Solarium Adults - 50c Children - 25c

FREE To introduce NORUB, the new 15.00 non-electric wonder washer, one only in each locality, write WESTA SERVICE 1301 Government Street, Victoria, B.C.

STRIPES ARE THE THING! Gully-Striped Summer Sport Dresses $5.95 to $12.75 TERVO'S 722 Yates St. LADIES' APPAREL SHOP Garden 5131

When Moving to Your Summer Camp SHIP BY TRUCK WE MAINTAIN A DAILY SERVICE TO ALL POINTS ON VANCOUVER ISLAND

It does not matter if it is only equipment for a week-end outing or household effects for a stay of months . . . we are equipped to carry your shipment quickly, safely, economically, insured from the point of pick up to the point of delivery.

Phone G 8188

Fire and Forests Do Not Mix—We Cannot Have Both of Them. Prevent Forest Fires—It Pays

Island Freight Service LTD. 514 CORMORANT STREET

SALE of Fur Coats

We have the largest stock in the city—all kinds of coats.

BROADTAIL COATS trimmed with fox, squirrel or plain. Remarkable values at $95.00, reg. $135.00. Deposit will hold the coat until wanted. No interest charged if terms are wanted.

Foster's Fur Store Largest Furriers in Victoria, carrying the largest stock of Fur Coats in the City

A. E. ALEXANDOR, Prop. 753 Yates Street Phone E 2514

Prevent Forest Fires—It Pays

Our Lower PRICES ARE THE TALK OF THE TOWN!

Everywhere you hear it . . . SAFEWAY'S LOW PRICES! They are the topic of discussion all over the town . . . and why shouldn't they be? Daily savings on food purchases, made at Safeway's every-day low prices, are giving Victoria families increased buying power.

Their Advice Is: "Shop at Safeway's if You Want to Get the Best Value for Your Money!"

PRICES EFFECTIVE 4 DAYS—Wed. to Sat., June 19, 20, 21 and 22

SAFEWAY STORES

MATCHES Eddy's "Owl" 2 Boxes 15c
MIXED PICKLES Sweet, Sour or Mustard Large Bottle 25c
TOMATOES Orchard City No. 2½ Tin 3 for 25c
CREAM CRACKERS Red Arrow Large Pkt. 17c
WALNUTS Broken Pieces Lb. 25c

WEDNESDAY THURSDAY ONLY
PORK AND BEANS Aylmer, Tall, 16 oz. tin Limit 3, per tin 5c
SHREDDED WHEAT Limit 2, per pkg. 8c

KRAFT SALAD WEEK MIRACLE WHIP 4-Oz. Jar 9c 16-Oz. Jar 31c 8½-Oz. Jar 18c 32-Oz. Jar 51c MAYONNAISE 8½-Oz. Jar 20c
KRAFT CHEESE ½-Lb. Pkt. 15c 1-Lb. Pkt. 27c VELVEETA ½-Lb. Pkt. 15c

SULTANAS, Australian 2 Lbs. 19c
COCOANUT, Medium Lb. 15c
PRUNES, Medium Size 3 Lbs. 25c
CUSTARD POWDER, Monk & Glass, 1-Lb. Tin 23c
CORNSTARCH, Benson's 1-Lb. Pkg. 10c
JELLY POWDERS, Maximum 4 Pkts. 15c
H.P. SAUCE, Picnic Size Bottle 10c
PINEAPPLE, Crawford Cubes Tin 10c
CERTO per bottle 25c
TEA, Braid's Blue Label Lb. Pkg. 38c
ROBIN HOOD OATS, Non Premium Pkg. 17c
LOBSTER PASTE, Beaver Brand, ¼'s Tin 10c
RECKITT'S BLUE, Limit 3 Per Pkt. 4c
FLOOR WAX, Shinola Lb. Tin 17c

BEVERAGES
WELCH'S GRAPE JUICE 16-Oz. Bot. 27c 32-Oz. Bot. 50c
LIME JUICE, Grantham's 26-Oz. Bot. 25c
LEMONADE POWDER, Bird's 2 Pkts. 25c

JAMESON'S COFFEE 1-Lb. Pkg. 32c
BACON Swift's Diamond A ½-Lb. Pkt. 2 for 25c
EGGS Grade A Pullets Doz. 16c
BUTTER First Grade Alberta 3 Lbs. 65c

CRISCO 1 lb. can 5¢ when you buy the 3 lb. can for 69¢
THE DIGESTIBLE SHORTENING MADE IN CANADA

QUALITY MEAT SPECIALS Prices Effective Wednesday, Thursday and Friday
MILK-FED VEAL STEW Lb. 8c CHOPS Lb. 20c SHOULDER ROASTS Lb. 14c FILLETS Lb. 22c
TENDER BEEF RIB BOIL Lb. 7c CROSS RIB ROASTS Lb. 15c BLADE ROASTS Lb. 12c ROUND STEAK Lb. 20c
COOKED MEATS BOLOGNA Lb. 18c WIENERS Lb. 20c
SLICED BACON Lb. 25c
WEDNESDAY ONLY COTTAGE ROLLS No Rind or Bone Lb. 20c POT ROASTS Steer Beef Lb. 10c

Fruits & Vegetables
GREEN PEAS New Local, 4 lbs. 23c
POTATOES New, Fresh Doz. 5 lbs. 25c
NEW CARROTS Local, 3 bunches 10c
LETTUCE Local—Solid Heads, 3 for 10c
TOMATOES Desserts, 2 lbs. 35c
BANANAS Golden Ripe, 3 lbs. 25c
ORANGES Medium Size, doz. 20c
LEMONS Sunkist, doz. 15c

DISTRIBUTION Safeway Stores WITHOUT WASTE
We Reserve the Right to Limit Quantities
SAFEWAY STORES, LTD. 707 Fort Street

OSBORNE GUEST Formerly Prop. VANITY BEAUTY SHOP Is Now Operating With FREEMAN B. YORK E 6723 Cor. View and Govt. Sts.

Social Activities and Notes of Personal Interest

Viggo Kihl Praised by Reviewers

Viggo Kihl, of Toronto, was a week-end guest of Mr. and Mrs. W. A. Jameson, Foul Bay Road.

Mr. Kihl will be well-remembered by hosts of Victorians who have heard him in recital here on two or three occasions, the last time being in connection with the Teachers' Summer School last year; and for the very successful piano master classes which he has conducted here on two occasions. He is in Vancouver at present concluding examinations for the Toronto Conservatory of Music.

AT MUSICAL FESTIVALS

He reports a very busy season, now coming to an end, during which, in addition to conducting his large class at the Toronto Conservatory of Music, he has acted as adjudicator at several music festivals in Ontario, and has given piano recitals in most of the larger Eastern cities, including Toronto and Montreal.

It is gratifying to his many admirers here, among the most ardent of whom are the students who were in his master class last year and the previous year, to hear of the high measure of praise given him by the Eastern critics.

A GREAT ARTIST

"An unmistakeably great artist is Mr. Kihl, who compels admiration for his great technical skill, his wide musical scholarship—his largeness of soul, which unconsciously, in expressing the music of the great masters, finds expression of its own inward grace," The Toronto Globe said in the course of an appreciation of his recital at Eaton Auditorium last month.

"Both the man and his music have lasting esteem in Toronto as a valuable unity of art. Mr. Kihl not only has smooth technique and an interesting mind, but is extraordinarily articulate of his thought when playing. The pianist is a master of bright pattern as well as gentle nuance," wrote the critic in The Toronto Mail.

"Mr. Kihl tackled the tremendous Beethoven Sonata in A Flat Major, Opus 110, and made as good a job of it as any living pianist could have done," wrote the critic of The Toronto Saturday Night in the course of a half-column-long appreciation of the pianist.

The Plume Shop
Famous for
Style ● Quality ● Values
748-47 YATES ST. E 5621
Your Credit Is Good at the Plume Shop
Take Advantage of This and BE WELL DRESSED

BROCKVILLE CADETS WIN

BROCKVILLE, Ont., June 18 (C.).—Brockville Collegiate rifle team won the Royal Military College Challenge Shield open to Cadet teams throughout the Dominion, A. E. Thompson, principal, announced today.

Large Sizes
Narrow Widths
We specialize in these outsizes and carry a large stock in a big variety of smart styles.
Expert Shoe Fitters here to give you special fitting service.
Munday's 1203 DOUGLAS ST.

When Buying Your New Dress or Coat
TRY OUR EASY PAYMENT PLAN
BROOKLAND'S
1118 Government Street

McDonald's
300 MOSS ST. 749 YATES ST.
"WE SELL FOR LESS"
Wednesday's Cash and Carry Specials
Butter, First Grade (with a 50c order), 3 lbs. for 64c
Green Peas, 5 lbs. for 25c
JOHNSON'S WAX
Glo-Coat, pt. 59c
Johnson's Floor Wax, 1's (paste), tin 59c

Pantorium DYE WORKS
Empire 7155
DRY CLEANING DYEING

Alexandra Rose Day Saturday

All the primary chapters of the I.O.D.E. are uniting in the annual Alexandra Rose Day tag day on Saturday. The headquarters will be at 1216 Government Street, next to Diggon's, Ltd., and will be opened at 8 a.m. Mrs. James Baker is the general convener, and anyone willing to assist is asked to telephone Mrs. Baker at Empire 1478.

The corners have been assigned to the chapters as follows: Camosun, Times; Gonzales, Pemberton Building; Sir James and Lady Douglas, Government and View; Florence Nightingale, Bank of Montreal; Navy League, Spencer's Broad and View Street entrance; Mary Croft, Esquimalt, Hudson's Bay Company; Robert Burns McMicking, Terry's; Bishop Cridge, Kresge's; Dr. O. M. Jones, Woolworth's; Sir Matthew Baillie Begbie, Vancouver Drug; Margaret Rocke Robertson, Spencer's main entrance; H.M.S. Resolution, Postoffice and Belmont Building; Major John Hebden Gillespie, Williams' Drug Store; Royal Bride, United Cigar Store, and the Catholic Women's League will again have charge of the City Market entrance.

Enjoyable Dance Held at Pavilion

The weekly dance was held at the Cadboro Bay Pavilion on Saturday evening, a four-piece orchestra in attendance, and among the dancers were Mr. and Mrs. Len Wagstaff and party, Mr. Mainwaring, Mr. Walter Cherniff, Mr. and Mrs. N. Banning, Miss Jeanne Salmon, Mrs. Stanley Bulley, Misses Isobel Routledge, Dorothy Routledge, V. Vivian, Irene Lomas, Doreen Clarke, Dorothy Whittingham, Dorothy Clarke, Jean Stewart, L. Barnes; Mrs. F. Harlock, Mrs. D. Brookes, Miss Martin, Miss D. Inglis, Mrs. Smith, Miss M. Williams, Miss M. Ruddock, Mrs. Jury, Mrs. Mary Smithson, Misses Jeanne and Betty Simpson, Lillian Watson, Dolly Rutherford, Clara Gehrig, Clara Saunders, Olive Veats, C. Boutle and Agnes Parker.

Messrs. J. Butterworth, G. Wimsett, B. Salmon, J. Smith, J. Wadell, L. Cook, B. Hind, E. Coleman, J. H. Mullard, Ray Sugden, Will Clarke, James Muir, R. Wakelin, Hugh Cornwall, Frank Thorsen, T. Hodson, Allan Hodson, E. Woods, Don Swayne, Ronald Johns, and others.

The edible banana of commerce has a perennial root from which the plant is perpetuated by sprouts or suckers.

ENGLISH FLANNEL SUITS
In Shades Canary—White—Fandango
Moderate Prices
GORDON ELLIS, LTD. 1107 Gov't St.

AVOID THE UNCERTAINTY
SEE THE PROOF
Of a Scientific Test Before Your Hair Is Permanently Waved
"If your hair is not becoming to you . . . you should be coming to me"
BERT WAUDE 709 Fort Street E4023

FOR THE GARDEN
Chairs ..... $1.50 Benches $5.00
Baskets ..... $4.50 Hose Holders, 25c and 50c
Tables to Order, Swings, Window Boxes, Etc.
Give Us a Visit—Let Us Know Your Requirements
—Estimates Are Free—
The Red Cross Workshop
(FIRE AND FORESTS DO NOT MIX)
584-6 Johnson Street Phone E 3513

ECCLES CARAVANS
MADE IN ENGLAND
Victoria Depot B.C. Agency
Duncan Storage Co. 520 Boston St.

English Setter Wins Daily Colonist Cup

Photograph by Wells.

Little Beverley Clark, Showing Her English Setter, Geoffrey D., Winner of The Daily Colonist Silver Cup for the Best Dog in the Show Held Last Saturday by H.M.S. Resolution Chapter, I.O.D.E., in St. Michael's School Grounds.

Social and Personal Notes

Silver Wedding

Mr. and Mrs. J. G. Burnett, Glyn Postoffice, Eberts, Saanich, were guests of honor on Monday evening at the home of Mrs. Donald Cameron, 1420 Denman Street, the occasion being their silver wedding. During the evening a number of their friends paid a surprise visit and presented Mr. and Mrs. Burnett with a silver tea service. Mr. Edward, a lifelong friend of the family, made the presentation, conveying the felicitations of the guests. On behalf of the Colwood Burns Club, of which Mr. and Mrs. Burnett are members, Mr. W. J. Wishart presented them with a handsome silver cake plate, at the same time expressing the good wishes of the club members. Music and cards were enjoyed and supper was served by the hostess, assisted by Misses Burnett, Moffat and Cameron. Those present included: Mr. and Mrs. E. Wishart, Mr. and Mrs. W. J. Wishart, Mr. R. H. Wishart, Mr A. Hutchcson and Mr. A. Hutcheson, Jr.; Mrs. M. Florence, Sr.; Mr. and Mrs. W. W. Geddie, Mr and Mrs. M. E. Gatehouse, Mr. and Mrs. Robert Duncan, Mr. and Mrs. B. Acreman, Mr. and Mrs. F. Dixon, Mr. A. W. Moffat, Mrs. E Jones, Mr. and Mrs. B. Robertson, Mrs. Thompson, Mrs. Barrowman, Miss A. Carmichael, Miss M. Craighead, Mr. and Mrs. J. W. Cameron, Miss Jean Burnett, Miss Jessie Jones, Miss Eleanor Moffat, Misses Kitty and Nancy Cameron, Miss Darlene Robertson and Mr. Charles Burnett.

• • •

At Glenshiel Hotel

Staying at the Glenshiel Hotel are: Mrs. W. A. S. Napier, Miss E. Budd, Miss Wolfe, Miss Comford and Miss Wittock, all of Vancouver; Mr. and Mrs. L. Becker and Mr. and Mrs. Max Simon, of San Francisco; Miss E. Hackett and Miss M. K. Ritchie, of Seattle; Captain and Mrs. Downing and their son, Fort Lewis, Wash.; Miss G. Edwards and Miss N. M. Tisey, of Portland, Ore.; and Lieut.-Col. R. T. Wells, of London.

• • •

Bridge Talk Given

Mrs. C. A. Brodigan gave another of her illustrated talks on the new Culbertson system at the Victoria Bridge Club, Empress Hotel, yesterday afternoon. The last of the series of talks until the Autumn will be given on Tuesday, June 25. The fortnightly rubber and duplicate contest will be held on Friday, June 28, in the clubroom.

• • •

Cocktail Party Given

Mr. and Mrs. J. W. Ruggles entertained yesterday afternoon at their home in Uplands at a cocktail party in honor of Mr. F. H. Logan, general manager of the Canadian Bank of Commerce, and Mrs. Logan, who are here from Toronto and who are staying at the Empress Hotel.

• • •

Leaving for Seattle

Mr. and Mrs. John Blood-Smythe, of Shanghai, arrived in Vancouver aboard the Ms. Hiye Maru and left immediately for Victoria. After a brief visit here, Mr. and Mrs. Blood-Smythe will leave this afternoon for Seattle to en train for California. They will spend the next few months at Los Angeles.

• • •

Farewell Party

Major-General and Mrs. E. E. Ashton are being much feted prior to their departure for Ottawa and were the guests of honor yesterday afternoon, when Major and Mrs. W. G. Colquhoun entertained at a cocktail party at their home at Work Point Barracks.

• • •

Visitors From Edmonton

Dr. E. S. Keeping, of Alberta University, and his wife, Dr. Eleanor Dowding Keeping, who have been spending several days at Port Alberni, arrived in Victoria recently to spend some time here before leaving for their home in Edmonton.

• • •

Here From Mainland

Mr. and Mrs. James W. McConnell, of Vancouver, and their baby son, who arrived in the city recently, are spending two weeks' holiday here with Mrs. McConnell's parents, Mr. and Mrs. Frank J. Sehl, Wark Street.

• • •

Hostess at Tea

Mrs. J. Sutherland Brown entertained at tea yesterday afternoon at her home in Bowker Place, Oak Bay, in honor of Mrs. Rupert Wood, Mrs. H. G. DeWolf and Miss Amy Ashton, who will leave shortly for Eastern Canada.

• • •

Here From England

Mr. and Mrs. Leonard L. Phillips, 400 Gorge Road West, have as their guest, their niece, Miss B. M. MacCale, who has arrived from England for a three-months' visit to Victoria.

• • •

From California

Mr. and Mrs. J. C. Dornin, Mr. J. V. Beckman and Mr. A. M. Nowell, from San Francisco; Mrs J. Birch, Oakland; Mr. and Mrs. M. F. Mitchell and D. Saeth, Los Angeles, are registered at the Empress Hotel.

Are Making Plans for Visit of Women

—Photograph by Associated Screen News.

Miss Nell Marks (left), transportation secretary of the Seattle Business and Professional Women's Club, for the forthcoming biennial convention of the National Federation of Business and Professional Women in the Sound City, consulting with Miss M. A. Wigley (centre), in charge of affairs when the convention comes to Victoria on July 20, and her assistant, Miss Lola Maxwell (right), in the conservatory at the Empress Hotel. Fifteen hundred members of the Federation are expected to attend the luncheon at the Empress.

Return Up-Island

Mrs. A. B. Whittaker and Miss E. Whittaker, of Duncan, who came to the city to attend the Mortimer-Pearce wedding, which took place recently, have returned home.

• • •

At Dominion Hotel

Mr. and Mrs. J. Worthington, Oakland; Mrs. Kay Macdonald, Los Angeles, and Mr. and Mrs. G. H. Wells, Portland, are registered at the Dominion Hotel.

• • •

At Empress Hotel

Californians registered at the Empress Hotel include Mr. and Mrs. B. Q. Thomas, C. Harris and D. Harris, of Pasadena.

Shrine Circus to Be Held Here for Six Days From July 8

One of the largest indoor circuses ever presented in the city will appear at the Bay Street Armory for six nights, starting July 8, under auspices of Gizeh Temple Shrine Band. There will also be two matinees.

Attractions billed for the event include Conchita, of the Artegas shows; Morales, in his slide for life; the Wheeler Sisters, with their Spanish web; the Larsens and the De Riske family; the Vuran trio of clown acrobats; B. Wheeler with his dogs and ponies; the Olympia boys; Mott the strong man and Don La Vola.

New seating arrangements and the placing of the stage in the centre of the building will assure patrons an uninterrupted view of the show. It has the support of the Tourist Trade Development Association.

Students Hold Fete in Aid of Fund for Court

In an effort to raise funds for producing a tennis and badminton court, the students of St. Joseph's Hospital yesterday held a garden party in the grounds surrounding the new wing. Despite the unfavorable weather, approximately 250 persons attended.

Tea tables had been arranged outside, but due to the rain, tea was served in the classroom adjoining the grounds. Lovely bowls of roses and flags centred the tables and flags were arranged about the grounds. Music was supplied by Rowles' Boys' Band. The gaily-decorated candy stall did a brisk trade.

Qualicum Beach

Rev. Christopher Frere, of Victoria, was the recent guest of Captain Page.

• • •

Mr. G. Morgan, of the Morgan Hotel, is a patient in the Nanaimo Hospital and is progressing favorably.

Kitty McKay

By NINA WILCOX PUTNAM

The Girl Chum says the college graduate hopes he will find a yes man in the job hunt that is just ahead of him.

FIRST GUESTS ARE RECEIVED

Sunshine Camp, Saseenos, Welcomes Forty-Seven Mothers and Children

Forty-seven women and children composed the first group of guests to take possession of this year's Sunshine Camp at Saseenos, yesterday. His Honor the Lieutenant-Governor will officiate at the formal opening of the camp on Wednesday, June 26.

The party, comprising twenty-one women and twenty-six children, went out by a bus provided by one of the service clubs of the city, and were comfortably installed in the cottages by nightfall. Following the custom of previous years, this group will remain at camp for two weeks, to enjoy to the full the advantages of a good holiday in the country, with abundant fresh air, rest, good food and pleasant companionship.

Representing the Friendly Help Welfare Association, which sponsors the camp and has charge of the arrangements, Miss Elizabeth Grubb, general secretary, went out to be present at the opening of the camp, and to see that the mothers and children were comfortably installed. Everything was left in excellent working order, although naturally the routine becomes more settled in the course of a day or two.

CAMP MOTHER

The camp is operating very much along the usual lines. Mrs. A. E. Williamson, who was in charge of the cooking last year, has gone out as camp mother this Summer, while Mrs. Munkley is to be the cook. The children were specially in mind when the offices of recreation leader and nurse were decided upon originally. Miss Pauline Rookes will fill the former position this year, and Miss Bentham is to be the nurse. One volunteer helper has also gone out this Summer.

Among the guests in the present group of mothers and children are fourteen from Saanich and three from Esquimalt. The camp will be open, it is hoped, until September 2. A very real friend of the camp has been lost in the passing of Fred Landsberg, but Mr. V. H. Davis will continue for this year, at least, to collect the funds for the running expenses of the camp.

Nine Tacoma Plants Will Start Again

TACOMA, June 18 (AP).—Nine Tacoma lumber, door and plywood plants will reopen for operation tomorrow morning, the employee-employer committee representing the group, announced late tonight after their return from Olympia, where Governor Clarence D. Martin assured them full state assistance in protecting workers in returning to their jobs. In addition it is expected two plants, which also submitted majority petitions of employees to the Governor, will open at the same time.

INTRODUCE BILL ON HOUSING PROBLEMS

Continued from Page 1

called upon to study and report upon any housing or slum clearance schemes that may be now existent or may be advanced by municipalities or other bodies.

Only self-contained residential dwellings are covered by the provisions of the act, which has as its main objective the provision of good homes of a certain standard of comfort and efficiency for low paid wage earners, on a basis that will enable them to carry on each payment.

Early in the session T. L. Church (Cons., Toronto East) moved a resolution urging a study fo housing conditions in Canada. This resolution was referred to a housing committee with Arthur D. Gagnon (Cons., Charlotte) as chairman.

Men experiened in housing conditions in most large cities of Canada were called as witnesses, and the bill brought down tonight, to a considerable extent, carried out recommendations of that committee.

CHILD UNDERGOES BRAIN OPERATION

Edmonton Surgeons Perform One Of Most Delicate Known to Medical Science

EDMONTON, June 18 (C.).—A delicate brain operation, doctors believe, will restore Ivan Olsen, ten-year-old accident victim, to normal health.

Performed in the University Hospital here, the operation involved "scraping" the brain. This removed pressure on the brain and certain degeneration of the tissues. It is one of the most delicate operations known to medical science.

The names of the Edmonton surgeons who performed the operation were not made public. This is in accordance with rulings of the College of Physicians and Surgeons.

ROYAL ARCANUM WILL BE INVITED TO HOLD 1936 CONCLAVE HERE

The thirty-fourth annual session of grand lodge of Royal Arcanum for Washington and British Columbia will be held next Friday and Saturday at the Olympic Hotel, Seattle.

Representatives from Majestic Council No. 1513, Victoria, who will attend are Carleton W. Stocker, grand orator; H. J. Applegate and J. J. Stewart, grand committee, and W. L. Jones, past regent, who will attend as special representative of the local council.

An invitation to hold the 1936 session of the grand lodge in Victoria will be presented by the Victoria delegates.

SMALL INVESTOR SLOW IN BUYING

Vancouver's Baby Bond Issue Is Brought to $900,000 by Larger Subscriptions

VANCOUVER, June 18 (C.).—Subscriptions to Vancouver's $1,500,000 "baby bond" issue totaled more than $900,000, George A. Martin, chairman of the flotation committee, said tonight in announcing that a systematic canvass would be made in an effort to interest the small investor.

The larger subscriptions have been satisfactory, Martin said, but the small investor has not followed suit, and efforts would be made to obtain subscriptions for the $100 and $500 bonds.

Said Prayers And Avoided Thunderbolt

QUINCY, Mass., June 18 (AP).—Little Paul Rouleau, seven, escaped a lightning bolt last night because he remembered to say his prayers.

Wakeful after an exciting Bunker Hill holiday, he bethought himself of his forgotten prayers. Going to his parents' room he knelt at their bed.

Paul returned to his room to find his bed in flames.

Deputy Fire Chief Peter Creedon explained "the bed was struck by lightning."

TWILIGHT GOLF

DUNCAN, June 18.—The popular twilight golf foursomes at the Cowichan Golf Course drew thirty-two entries Monday, the winners being Mrs. Boyd-Wallis and Percy Chambers with a gross 41 (handicap 7¾), net 33¼. Others competing were Mrs. A. H. Paterson and N. Martin, 44-10—34; Miss D. Powel and R. C. Mainguy, 47-12¾—34¼; Mrs. O. Droob and J. Reynolds, 54-18—46; Miss M. Peterson and J. Martin, 46-8¼—37¾; Mrs. K. F. Duncan and A. Grievc, 49-11¼—37¾; Mrs. P. Chambers and G. Prevost, 51-10¾—40¼; Mrs. F. H. Price and C. C. Wright, 55-14¼—40¾; Miss K. Robertson and O. Droob, 50-8½—41½; Miss M. Palmer and N. Hedley, 56-14½—41½; Miss P. Carr Hilton and C. J. Waldy, 56-13½—42½; Mrs. F. Oldham and J. Reade, 60-16—44; Mrs. M. M. White and E. W. Carr Hilton, 57-11¼—45¾; Mrs. W. Prest and Colonel Oldham, 58-12¼—45¾; Mrs. C. C. Wright and F. Leeming, 60-14—46; Miss K. Powel and T. E. M. Hedley, 58-11¼—46¾.

During the war an alert-looking young colored man, newly arrived out of the South, answered a call for unskilled workers at a munitions plant in New Jersey.

Replying to questions from the functionary in charge of the outer office, he gave his name, his age, his place of birth and offered due proof that for good and sufficient reasons he had been exempted by the provisions of the draft.

"So far, so good," said the examiner. "Now then, in case of fatal accident, where do you want the remains sent?"

"Whar do I want de wich sent, boss?" inquired the applicant.

"The remains—they would have to be shipped somewhere, you know."

The candidate made answer as he edged toward the door.

"Ef you don't mind, mister," he said, "I'll just take 'em along wid me now."

And he did.

FURS
STORED
REMODELED
REPAIRED
Moderate prices. All work guaranteed. Storage includes insurance against fire, theft and damage. Phone E 1023. We will call.
Malleks Limited
Ready-to-Wear and FURS
1212 DOUGLAS ST. E 1023

CHURCH SHOES
A New Shipment
FOR MEN AND WOMEN $12.50
CATHCART'S
1306 Douglas St. G 6111

NEW SHIPMENT
Walnut
Poster Beds
$17.50
Single and Double Sizes
Home Furniture Co.
825 Fort St. E 9921

NOW!
AT
TYRRELL'S
A PERFECT Permanent for ANY Hair . . . by a truly marvelous new method!
AT LAST! . . . the PERFECT Permanent! The new MURLE Machine has just arrived at Tyrrell's Hairdressing Parlors at David Spencer, Ltd. It uses an entirely new principle . . . an oil vapor method without heaters. Never have there been such wonderful results even with the most difficult of hair.
Bleached, very fine, dyed or white hair respond perfectly to this new system. The MURLE waves or rewaves ANY type of hair . . . in much less than the usual time, with greater comfort and absolute safety. Come and see us about it . . . or phone E 4141.
MAISON TYRRELL
DAVID SPENCER, LTD.
PHONE E 4141

CHAPTER XXXIX

At the voiceless summons Butler looked up at us as though stunned.

"You must hang," said Mount gravely.

"Not that! No!" I stammered. "I can't do it! Give him a sword—give him something to fight with! Jack—I can't do it! I am not made that way!"

There was a touch on my arm; Silver Heels stood beside me.

"Let them deal with him," she murmured. "You cannot fight with him; there is no honor in him."

"No!—no honor in him!" I repeated.

He had risen, and now stood, staring vacantly at me.

"By the mighty!" cried Mount. "You can't let him loose on the world again!"

"I cannot slay him," I said.

"But a rope can!" said Mount.

"Do you then draw it," I replied, "and never rail more at the hangman."

After a moment I opened the door. As in a trance, Butler passed out into the moonlight; Mount stole close behind him, and I saw his broad hunting-knife glimmer.

"Let him go," I cried wearily. "I choke with all this foul intrigue. Is there no work to do, Jack, save the sheriff's? Faugh! Let him go!"

Butler slowly set foot to stirrup; Mount snatched the pistol from the saddle holster with a savage sneer.

"No, no," he said. "Trust a scoundrel if you will, lad, but draw his fangs first. Oh, Lord; but I hate to let him go. Shall I? I'll give him a hundred yards before I fire. And I'll not aim at that. Shall I?"

If Butler heard him he made no sign. He turned in his saddle and looked at Silver Heels.

Should I let him loose on the world once more?

Should I, who had him in my power and could now forever render the demon in him powerless—should I let him go free? Should I?

War was at hand. War would come at dawn when the Grenadiers marched into Concord town. To slay him then would be no murder. But now?

Mount, watching me steadily, raised his rifle.

"No," I said.

What was I to do? There was no prison to hale him to; the jails of Boston lodged no Tories. Justice? There was no justice save that mockery at Province House. Law? Gage was the law—Gage, the friend of this man. What was I to do? Once again Mount raised his rifle.

"No," I said.

So passed Walter Butler from among us, riding slowly out into the shadowy world, under the calm moon. Heaven witness that I conducted as my honor urged, not as my hot blood desired.

So rode forth mine enemy, Walter Butler, unpunished for the woe that he had wrought.

Again Mount raised his rifle.

"No," I said.

After a long while the voice of Mount recalled me to myself; he had drawn poor Renard to a seat on the rotting steps of the porch.

"The Iroquois!" whispered Mount anxiously. "You have fought them, Cade; you remember? Say that you remember."

"I—I have fought the Iroquois," murmured the Weasel, "but it was years ago—years ago——"

"No, no!" cried Mount, "it was but yesterday, old friend—yesterday!"

But the Weasel only stared at him with his solemn, aged eyes.

Mount stood still for a long while. Then, with a gulping sob, he sank down beside his comrade and hid his head in his huge hands.

The Weasel looked at him sorrowfully; then rose and came slowly toward Silver Heels.

"They say you are not my daughter," he said taking Silver Heels' hands from mine. "But—we know better, my child. We will smile at their idle talk, in the long Summer evenings, will we not, my child?"

"Yes," said Silver Heels faintly.

Foxcroft, who had gone to the shabby barn, came back and whispered that there were no horses there, and no vehicle of any description; but that, nevertheless, we had best start for Albany immediately.

I left it to him and to the others to persuade poor Renard that a journey was necessary that very night, and to them also I left the care of providing for us as best they might.

When Mount had drawn poor Cade away, and when Foxcroft and Shemuel begun rummaging the great house for what necessaries and provisions it might contain, I went into the shadowy room where Silver Heels waited by a window, her face upraised in the moonlight.

"Silver Heels! Silver Heels!" I murmured, holding her by the hands and never moving my eyes from her tender eyes. And we looked and looked, nor gazed our fill.

"All these piteous days," she said slowly.

"Aye—all of them. And each hour a year, and each nightfall a closing century. Silver Heels, Silver Heels! You are unchanged, dear heart."

How the moon glowed and glowed on her.

"You grow in beauty, Silver Heels," I said.

"When you are with me I do truly feel beauty growing in me, Michael."

Far in the night a cock crowed in the false dawn.

She raised her face; her mouth touched mine; then all my soul grew dim and warm and faint, with her arms around my neck and her face like a blossom crushed to mine.

"Ah, what happiness, what happiness!" she whispered.

Presently, in the stillness that followed, a voice broke out from somewhere beyond the porch:

"Ready, Cardigan. The horses wait at the barn."

Soon we were off. Foxcroft on his horse in the van, then the Weasel on Jack's Mount with Mount afoot, leading his horse, then Silver Heels on Warlock, with one hand on my shoulder as I walked at her side, and finally Shemuel bringing up the rear.

On we went through the night, and we fully intended to circle Lexington. But we missed our way and before we realized it, we had come in full view of the Lexington Meeting-house, with the Concord Road running into our road on the left and "Buckman's Tavern" on right, all ablize with candle-light.

"It is past three o'clock," said Foxcroft. "The British should have been here ere this if they were coming."

Mount tossed his horse's bridle to Foxcroft and walked toward "Buckman's Tavern," where a throng of men were standing. I heard him greet them with a hearty "God save our country"; then he disappeared in the crowd.

Presently he came striding back, followed by an hostler.

"The militia have been yonder under arms since midnight," he said. "A messenger rode in ten minutes since with news that the road was clear and no British coming. We can get a post chaise here—he nodded toward the hostler.

"I guess the redcoats ain't a-coming, gentlemen," said the man, with a grin.

"Then we had best bait at the tavern," said Foxcroft quickly, and he led the way.

As we threaded our path through the crowd of men and boys, I noticed that all were armed with rifles or old-time firelocks. They appeared to be mostly honest yokels, clad in plain homespun.

The simple repast that was set before us refreshed us greatly. Mount, sitting close beside the Weasel, urged the old man to eat, and he did, mechanically, with dazed eyes fixed on space.

Presently Foxcroft and Shemuel went to the stables to see that our post chaise was well provisioned, and Mount led Renard away to watch the feed-bags filled. Silver Heels and I walked together to the tavern porch.

The road from Boston divides in front of the Meeting-house, forming two sides of a grassy triangle. Near this village green a few armed men still lingered, and a score of men sat around us on the damp tavern steps, listlessly balancing their rifles between their knees.

Suddenly there came a far cry through the misty chill of dawn: "The British are coming! The British are coming!"

The next instant a drum was banging, and the men around us had stumbled to their feet, rifles in hand.

At that same moment our post chaise came lumbering around the corner of the tavern yard. Mount acting as post-boy, and Foxcroft, the Weasel and Shemuel riding together in the rear.

I placed Silver Heels in the chaise, with my eyes still fixed on the foggy Boston Road.

(To Be Continued)

WELFARE FUND RESPONSE POOR

More Assistance Is Needed From Public if Work to Be Carried Out

"If the fine, humanitarian work done by the Friendly Help Welfare Associations of Greater Victoria was better known and understood by our citizens, the appeal now being made for funds with which to carry on would meet with more ready response," Stewart Clark, campaign manager for the welfare fund, stated yesterday.

Information and statistics are available at campaign headquarters, Room 3, Winch Building, 640 Fort Street, for those who care to ask for them. The individual members of the campaign committee also will be glad to give such information as may be desired.

THE COMMITTEE

This committee comprises: F. E. Winslow, general chairman of the campaign committee and president of the Friendly Help Welfare Association; Mrs. R. R. Taylor, president of the Oak Bay Friendly Help Association; Lady Barnard, president of the Esquimalt Friendly Help; Mrs. N. Dealey, secretary-treasurer of the Saanich Welfare Association; Mrs. A. A. Warder, Reeve William Crouch, J. Vaughan Roberts, Captain W. H. Moison, A. R. Helter, N. F. Ferris, Miss Elizabeth Grubb and Stewart Clark.

Subscriptions, either in cash or in pledge to pay at a later date, will be gratefully acknowledged if mailed to or left at the campaign headquarters.

DONATION LIST

Following are the subscriptions received so far in the campaign to raise $18,000:

R. F. Hinton	$ 2.00
Anon	1.00
Miss Hensiowe	5.00
R. H. B. Ker	25.00
Francis Nash	20.00
Dr. Cockburn	5.00
Friend M.	15.00
Mrs. A. A. Bullen	20.00
K. B.	5.00
Mrs. R. L. Drury	2.00
Total	$100.00

WOMAN CLAIMS NEW ALTITUDE RECORD

VILLACOUBLAY, France, June 18 (AP).—Mlle. Maryse Hiltz, champion French woman flyer, claimed a new woman's altitude record today after piloting her plane to an altitude of 11,800 metres (38,714 feet). The previous women's record was 32,122 feet.

The Daily Cross-Word Puzzle

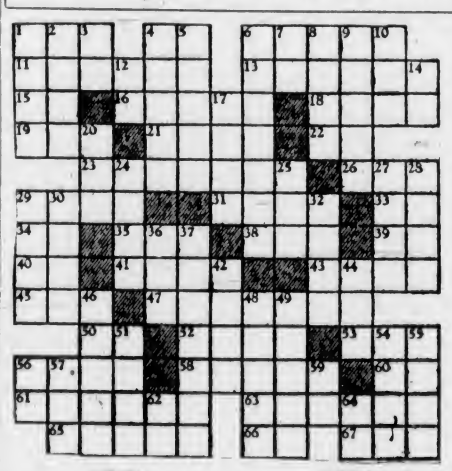

ACROSS

1. Frequently.
4. Exclamation.
6. Wild swine.
11. Smoothed.
13. Yearly.
15. French article.
16. More unusual.
18. Grain pit.
19. Coterie.
21. Property.
22. Article.
23. Affirmed.
26. Proverb.
29. Church.
31. Undergarment.
33. Artificial language.
34. Indian mulberry.
35. Vestment.
38. Large wave.
39. Pronoun.
40. Parent.
41. Coil.
43. Reams.
45. Worm.
47. Stage dances.
50. Hebrew letter.
52. Sea mammal.
53. Very warm.
56. Deposited.
58. Narrow strips.
60. Boxing match.
61. To consent.
63. One who keeps tally.
65. Purport.

ACROSS

66. Latin conjunction.
67. Poetic: even.

DOWN

1. Unctious fluids.
2. Unrestrained.
3. Preposition.
4. To surround.
5. Serpent.
6. Casks.
7. Forward.
8. Handle.
9. Destroys.
10. Sodium chloride.
12. Not any.
14. Behold!
17. Grain spikes.
20. Sunburn.
24. Kind of meat.
25. Mold.
27. Host.
28. Sorrows.
29. Repute.
30. Word of sorrow.
32. To separate.
36. Tennis stroke.
37. One who brags.
42. Prayer.
44. Kind of tree.
46. To give zest.
48. To become void.
49. To choose.
51. Paradise.
54. Curved molding.
55. Ripped.
56. Note of scale.
57. Part of play.
59. In this way.
62. To perform.
64. Note of scale.

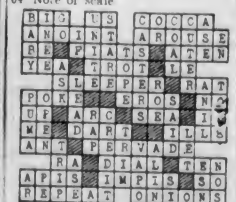

ANSWER TO YESTERDAY'S PUZZLE

Radio Programmes

Summary of Schedule of Victoria and Other Pacific Coast Stations

TODAY

12 noon—Emma Otero, soprano; Elizabeth Andres, contralto; Santo di Primo, tenor, and Harrington von Hoesen, baritone, will appear in the Columbia feature, "Wednesday Musicale." KOL, KVI.

6:30 p.m.—Melody Masterpieces, with Evan Evans and Mary Eastman, and Howard Barlow's Symphony Orchestra will be heard on Columbia lines. KOL, KVI, KSL.

6:30 p.m.—A selection titled "Opus 8-G," an original by Ray Noble, will be played on the English maestro's dance programme for NBC. KOMO.

7:30 p.m.—With Connie Gates in the leading role, Columbia will open a new feature "Moon-Glow" on its air presentation. KOL, KVI, KSL.

7:45 p.m.—The Colonist radio news. CFCT.

8 p.m.—"Barcelona," "Young Ideas," "Dust Off That Old Piano" and "You're the Top" will be played by Peter Steeden and his orchestra on the "Town Hall Tonight" programme. KOMO.

CFCT, Victoria, B.C. (1,450 keys)

7.45 a.m.—Musical Grab Bag
8.00 a.m.—Timely Topics, Dr Clem Davies.
8.15 a.m.—Musical Chronometer
8.45 a.m.—Let's Go Places With Eric Marshall.
9.00 a.m.—Morning Moods.
9.30 a.m.—Alphabetts.
10.00 a.m.—Feature Programme
10.15 a.m.—Alec and His Guitar
10.30 a.m.—Art Farey at the Piano
11.00 a.m.—Music in the Air.
11.30 a.m.—Concert Album
12.00 noon—Melodie Moderne
12.15 p.m.—World Book Man: "Of What Assistance Are Spiders to Astronomers?"
12.30 p.m.—Five Melodious Minutes.
12.25 p.m.—Automobile Hints
12.30 p.m.—Daily Monitor, Noon Edition.
5.30 p.m.—Birthday Party
6.00 p.m.—Dancing Tempo
6.45 p.m.—Daily Monitor, Evening Edition
7.00 p.m.—Sundown
7.30 p.m.—Crystal Finish Radio Camera Club.
7.45 p.m.—Colonist Radio Reporter.
8.00 p.m.—Eight Bells.

CJOR, Vancouver, B.C. (600 Keys.)

2.00 p.m.—Bill Browne's Brevities.
4.00 p.m.—Cecil and Sally, E.T.
5.45 p.m.—Eb and & Zeb, E.T.
6.15 p.m.—News Flashes.
6.20 p.m.—Moe and Nell, comedy, E.T.
6.45 p.m.—George McInnes, baritone.
7.00 p.m.—Real Life Drama
7.15 p.m.—Immediate Issues, McInnis.
7.30 p.m.—Coconut Grove Orchestra
7.45 p.m.—Abe Hines' Hawaiian Ensemble
8.00 p.m.—Dad's Cookie Kids.
8.30 p.m.—Studio Programme.
8.45 p.m.—Citizens' League
9.00 p.m.—To be announced.
10.00 p.m.—News Flashes

CKWX, Vancouver, B.C. (1,010 Keys.)

6.30 p.m.—Newspaper of the Air.
7.00 p.m.—Citizens' Progressive Association.
7.30 p.m.—Trades and Labor Council.
7.45 p.m.—Bert Kool, pianist.
8.00 p.m.—Earle Hill and Orchestra
9.00 p.m.—Garstang and Tremain, dramatists, "The Rise of Rose"
9.30 p.m.—Prince Mus-Kee-Kee
10.00 p.m.—Don Flynn's Orchestra
10.30 p.m.—Sandy De Santis' Orchestra
11.00 p.m.—Pete Cowan's Old-Timers
11.30 p.m.—Paul Michelin, organ

CRCY, Vancouver, B.C. (1,100 Keys.)

5.30 p.m.—Recordings.
6.00 p.m.—See C.R.C. Network.
8.00 p.m.—Dr. Lyle Telford
8.30 p.m.—See C.R.C. Network.
10.30 p.m.—Late News.

CKMO, Vancouver, B.C. (1,110 Keys.)

1.00 p.m.—Stock Quotations.
1.15 p.m.—Betty Lee, Home Economics.
4.30 p.m.—Tea Time.
5.30 p.m.—Beacon Theatre Presentation.
6.00 p.m.—British Empire Programme.
7.30 p.m.—Prairie Drifters.
7.45 p.m.—Sports Review, Jimmy Powell.
8.00 p.m.—See C.R.C. Network
8.30 p.m.—Hotel Rhythm, Grier's Boys.
9.00 p.m.—World Observer
12.00 m.n.—Midnight Club.

C.R.C. NETWORK

6.00 p.m.—Concert Caravan, soloists and Orchestra: director, R. N. Cornfield, guest conductor, Toronto.
7.00 p.m.—News and Weather Forecast.
7.15 p.m.—Jesse Crawford, organist, N.B.C.-N.Y.
7.30 p.m.—Gene Fogarty's Jasper Park Lodge Orchestra, to N.B.C.
7.45 p.m.—Across the Border, dance orchestra; N.B.C.-N.Y.
8.00 p.m.—Woodwind Duo, Winnipeg (Western Network via CKMO)
8.15 p.m.—Melody Rhythm and Song, instrumental trio; vocalist, Edmonton (Western Network, via CKMO).
8.30 p.m.—News (B.C. Network).
8.45 p.m.—Phyllis Bentham and Gordon Manley, piano duo, Vancouver (Western Network).
9.00 p.m.—Phyllis Trenwith, soprano, Kelowna (B.C. Network).
9.15 p.m.—Mr. and Mrs., comedy, Vancouver (B.C. Network).
9.30 p.m.—Harmony Violins; director, Sidney Kelland, Vancouver (Western Network).
10.00 p.m.—Kamloops Radio Theatre Club, director, Elmora Murray (B.C. Network)

N.B.C.-KPO NETWORK

KHQ—KGW—KFI—KPO—KOMO—KJR

8.30 a.m.—Words and Music, Charles Sears, tenor
8.45 a.m.—Music Recipes, Jane Ellison.
9.00 a.m.—Tommy Tucker's Orchestra
9.15 a.m.—Oleanders, Wilberforce male quartette.
9.30 a.m.—California Federation of Women's Clubs.
10.00 a.m.—Press-Radio News Service.
10.05 a.m.—Beaux Arts Trio
10.30 a.m.—Golden Melodies, Jean Dickenson, soprano.
11.00 a.m.—Hollywood Varieties, guest artists.
11.15 p.m.—Vic and Sade, domestic comedy.
11.30 a.m.—Ma Perkins, dramatic sketch.
11.45 a.m.—Dreams Come True, Barry McKinley, baritone; Ensemble director, Ray Sinatra.
12.00 noon—Betty and Bob, dramatic sketch.
12.15 p.m.—Western Farm and Home Hour
1.30 p.m.—International Broadcast from London, England
1.30 p.m.—James Wilkinson, baritone
1.45 p.m.—Adventures of Sam and Dick
2.00 p.m.—Woman's Magazine of the Air.
3.00 p.m.—Lanzendorf Pictorial, Rush Hughes (KOMO).
3.15 p.m.—Stories of the Black Chamber.
3.30 p.m.—To be announced
3.45 p.m.—Little Concert
4.00 p.m.—One Man's Family, Carlton Morse drama
4.30 p.m.—Just Around the Corner, orchestra.
5.00 p.m.—Our Home on the Range; John Charles Thomas, baritone, ensemble and drama
6.00 p.m.—Hits and Bits, vocal and instrumental.
6.30 p.m.—Ray Noble and Orchestra
7.00 p.m.—Amos 'n' Andy.
7.15 p.m.—Tony and Gus, comedy sketch
7.30 p.m.—House of Glass, dramatic.
8.00 p.m.—Town Hall Tonight, Fred Allen, m.c., comedian. Bonnsmith's Quartette, Peter Van Steeden's Orchestra
9.00 p.m.—Sportlight Review (KPO).
9.00 p.m.—Leonard Keller's Orchestra.
9.15 p.m.—Paul Pendarvis' Orchestra.
9.30 p.m.—Wandering Minstrel Orchestra.
10.00 p.m.—News Flashes, Sam Hayes.
10.15 p.m.—Henry King's Orchestra
10.55 p.m.—Press-Radio News Service.
11.00 p.m.—Home Sweet Home, Paul Carson, organ (KPO).
11.00 p.m.—Freddie Martin's Orchestra
11.30 p.m.—Club Victor Orchestra (via KGO).

C.B.S.-DON LEE NETWORK

KVI—KFRC—KOIN—KSL—KOL

9.00 a.m.—Martha Holmes, Federal Housing Administration speaker
9.15 a.m.—Mr. and Mrs. skits (Don Lee).
9.30 a.m.—Concert Miniatures.
10.30 a.m.—Between the Bookends, Ted Malone.
10.45 a.m.—Happy Hollow, dramatic serial.
11.00 a.m.—Jack Brooks and Orchestra
11.30 a.m.—Whoa Pincus, dramatic sketch.
12.00 noon—La Forse Berumen Musicale.
12.30 p.m.—Loretta Lee, Gothamaires, Stevens' Orchestra
1.00 p.m.—The Bluebirds
1.15 p.m.—Melodic Moments Orchestra
1.45 p.m.—Tex Owens, the Texas Ranger
2.00 p.m.—Happy-Go-Lucky Hour (Don Lee).
2.45 p.m.—Jean Brunesco's Orchestra.
3.55 p.m.—Minute Melodies (Don Lee)
3.00 p.m.—Feminine Fancies (Don Lee)
3.30 p.m.—Musical Nick Nacks
3.45 p.m.—University of California Programme (Don Lee).
4.00 p.m.—The Harmonettes.
4.15 p.m.—Edwin C. Hill, commentator.
4.30 p.m.—Broadway Varieties, Guy Robertson, Elizabeth Lennox and Victor Arden's Orchestra
5.00 p.m.—Romance, David Rosa, poetry, Emery Deutsch's Orchestra.
5.30 p.m.—Presentina, Mark Warnow.
6.00 p.m.—Burns and Allen, comedy
6.30 p.m.—Mary Eastman, Evan Evans, Howard Barlow's Symphony Orchestra.
7.00 p.m.—Claude Hopkins' Orchestra.
7.30 p.m.—Isham Jones' Orchestra, from Denver
7.45 p.m.—Strange As It Seems (Don Lee)
8.00 p.m.—K.C.B.S. Radio Column (Don Lee).
8.15 p.m.—Joe Haymes' Orchestra
6.15 p.m.—Judy Starr, songs (Don Lee)
8.30 p.m.—Ben Bernie and All the Lads
9.00 p.m.—Horacio Zito's Orchestra.
9.15 p.m.—Dick Jurgens' Orchestra.
9.30 p.m.—Floyd Town's Orchestra.
9.45 p.m.—Don Bestor's Orchestra (Don Lee).
10.30 p.m.—Orville Knapp's Orchestra.
11.00 p.m.—Archie Loveland's Orchestra (Don Lee).
11.30 p.m.—Dick Jurgens' Orchestra (Don Lee).

SCHOOL BUILDINGS TO BE REPAINTED

The Oak Bay School Board will, during the holidays, carry out a repainting campaign on the school buildings. The policy adopted is one the board feels is an economical measure, maintaining it will put the buildings in good shape and save money in the long run.

At the meeting of the board, tenders were awarded for the painting of the outside woodwork of the schools. To A. McAllay went the contract for the Oak Bay High School for $137.00 and the tenderer for the Monterey School for $161.31.

L. J. Bradshaw received the contract for painting the Willows School, the figure being $390.00. The old high school and the building adjoining will be done by Martin & Rawnsley.

New Feature on Japan Network

A special hour-long programme from 9 until 10 p.m., P.S.T., is being broadcast over the Japan Radio Broadcasting Association's key station daily, Ko Ishii, Japanese Consul at Vancouver, was informed yesterday.

The broadcast is a varied programme in English and Japanese, and can be heard on 14,600 kilocycles and 20.55 metres. The series will conclude on June 23.

TO RECONDITION ALL ISLAND ROAD SIGNS

Reconditioning of all road signs on the Island, from Victoria to Forbes Landing, will start on Monday with a crew from the Vancouver Automobile Club in charge, T. J. Goodlake, secretary of the Victoria club, was advised yesterday.

Some 200 signs will be generally overhauled. The work will cost about $300.

You'll say
"BETTER FLAVOURED"

or we'll give you Your Money Back

QUAKER CORN FLAKES

Valuable Coupon in Every Package

It's the OIL in the can that counts!

VEEDOL MOTOR OIL

100% PENNSYLVANIA AT ITS FINEST

TIDE WATER OIL CO. OF CANADA, LTD., MONTREAL, TORONTO, REGINA

Distributors:
McKenzie, White & Dunsmuir, Limited, Victoria, B.C.

Are Blood Impurities Tiring You?

If your blood contains impurities you cannot help feeling tired, "draggy", "pepless".

As a corrective of this condition, Fellows' Syrup Compound of Hypophosphites is very effective. Fellows' Syrup supplies the "Vital 3" (calcium, phosphorus and iron) and other minerals that help to enrich the blood and reduce the blood impurities.

A few days after taking Fellows' Syrup you will feel less tired, more refreshed, and stronger — sure evidence that the "Vital 3" minerals are effectively improving your condition. Your druggist has Fellows'. 27G

Hudson's Bay Company.
INCORPORATED 2ND MAY 1670.

Join the Throngs of THRIFTY SHOPPERS
AT "THE BAY" TODAY
9 A.M. to 1 P.M.

FRESH WASHABLE
PIQUE SKIRTS
Now is the time to add to your Summer wardrobe . . . you'll fairly live in one of these trim tailored skirts! Wear them holidaying, in town or at business. Sizes 14 to **1.98**
Ladies' Ready-to-Wear, Second Floor, "The Bay"

MILLINERY
For Women and Misses
Assorted styles and colors in fine straws. These are mostly in small sizes **50c**
Millinery, Second Floor, "The Bay"

Medium Service Hose
Pure Silk Plated Full Fashioned Hose in light shades for Summer wear. Subs of a higher-priced line. Sizes 8½ to 10½ **59c**
Street Floor, "The Bay"

RAYON UNDIES
59c Quality
Tailored and Lace-Trimmed Knickers, Cuffed-Knee Panties, Opera Top Vests. Lace or motif trim. White, pastels. Priced at **39c**

Wide Leg and

COTTON UNDIES
39c Value
Fine Rayon-Stripe Flat-Knit Knickers, Vests and Panties. In white or peach. Priced at **29c**

VOILE FROCKS
Plaids, stripes and florals in styles for misses and women. Cap or short sleeves . . . organdie trim . . . light or dark patterns. Sizes 16 to 46 **$1**

PRINTED FLAT SILK CREPES
—make cool, becoming Summer frocks. You may choose from florals, plaids, stripes, polka dots and others—they're all lovely. 38-inch. A grand value, a yard **87c**

Children's Wear
Clearance of Girls' Dresses, 2 to 14 years; Wool Pullover Sweaters, sizes 8 to 14 years; and Boys' Wash Suits **49c**
Second Floor, "The Bay"

Women's Print and Broadcloth
HOOVERS
In neat stripes and florals; also plain broadcloth in green, blue or orchid. Regular $1 and $1.29 **79c**
Second Floor, "The Bay"

STRIKING VALUES FROM THE
STAPLE SECTION
COLORED TURKISH TOWELS, 18 x 36. Each **15c**
LINEN DAMASK TABLECLOTHS, colored borders; 52 x 52 **97c**
LINEN LUNCH SETS, hand embroidered; 36 x 36—4 napkins **1.49**
UNBLEACHED SHEETS, 80 x 90. Each **1.19**
MADEIRA TEA CLOTHS, hand embroidered; 36 x 36. Each **1.00**
MADEIRA NAPKINS, hand embroidered. Each **19c**

1,000 YARDS JAPANESE COTTON CREPE
29 inches wide. Extra heavy quality . . . closely woven texture. There are dozens of uses for this crepe, and we have it in all wanted colors. Yard **19c**
Street Floor, "The Bay"

REG. $4.95, MEN'S WORSTED TROUSERS
35 Pairs taken from our regular stock! Striped, fine worsteds in greys or blues. Sizes 29 to 40. Special, this morning **2.98**

Men's Broadcloth SHORTS
Fancy striped broadcloth with elastic waist. Sizes 28 to 38 **35c**

MEN'S BRACES
Regular 75c
Heavy elastic webbing and strong silk ends. Fancy colors. Pair **50c**

Grey Work SOCKS
Medium weight. Penman's make, in all sizes. Pair **15c**

1,200 Men's Irish Lawn Handkerchiefs
Large size. In plain white or with fancy borders. Imported from Ireland A DOZEN **79c**
Street Floor, "The Bay"

HALF-DAY DRUG SPECIALS

Queen's Health Salts, large **39¢**
Large Rubber Sponges **17¢**
Castile Soap, "French" Large cakes, at 3 for **19c**
Vaseline, white, a jar **12¢**
Household Size Kotex, 48's **86¢**
Facial Cream Patters **25¢**
Cal-Bis-Ma **69¢**
Agarol, large size **$1.29**
Pond's Cold Cream, large jars, **87¢**
$1 Mortemoth Crystals (a sure moth preventative), 15c Mortemoth Holder. The 2 for **79c**
Street Floor, "The Bay"

HBC SERVICE GROCERY
Grocery Bargains for a Half-Day Selling—Your Early Order Greatly Appreciated

TELEPHONE SPECIALS 9 TO 10 ONLY
Orchard Grove Tomatoes, 2's 2 tins **15c**
Eggs, Grade A large, doz. **22c**
Bread, White, Brown, Raisin, at, per loaf **7¢**
Bread Rolls, White or Brown, per dozen, **10¢** and **18¢**
Wieners, per lb. **22¢**
Prepared Mustard, per jar **11¢**
Cooked Ham, sliced, per lb. **42¢**
Jellied Lunch Tongue, sliced, at, per lb. **35¢**
Cheese, Ingersoll brand. All kinds, 2 pkts. **29¢**
Oxydol, Medium size pkt. for **1¢** with large pkt. Special for **22¢**
Jelly Powders, Assorted flavors, per packet **5¢**
Aylmar Apricot Jam, 32-oz. jar **33¢**
New Australian Sultanas, lb. **11¢**
Cut-Rite Wax Paper, 125-foot roll for **28¢**
Tea, H.B.C. Hunnarscha Brand, lb. packet, Special **37¢**
Coffee, H.B.C. Imperial Blend, Special, per lb. **35¢**
New Potatoes 4 lbs. **25c**
New Green Peas 4 lbs. **25c**
Sweet Juicy Oranges, per doz. **22¢**
Local Gooseberries, 2 lbs. **19¢**
Rich Sultana Cake, Freshly made. Approx. 3-lb. slab. Special for **78c**
Aylmer Green-asters, 2's squat 3 tins **25c**

HBC GROCETERIA
Quality Foods at Remarkable Low Prices—Star Specials With Other Goods Only

★ SPECIALS—9 to 10 Only. Butter, First Grade Creamery 3 lbs. **63c** (Limit, 3 lbs.)
Royal City Spinach, No. 2 tins, at 3 tins for **25¢**
Royal City Tomato Juice at 5 tins for **25¢**
Royal City Tomatoes, 2's, at 3 tins for **25¢**
Royal City Cut Green Beans, 2 tins for **19¢**
★ P. & G. Soap 5 bars **17c** (Limit, 10 bars)
★ Corned Beef, 1's 3 tins **25c** (Limit 6)
Sweet White Corn, No. 2 tin **9¢**
Pork and Beans, No. 1 tall tins at 2 tins for **15¢**
Heinz Malt Vinegar, pint bottle **15¢**
Miracle Whip, per jar **19¢**
Shinola Wax, Big 1-lb. tin **22¢**
Palmolive Soap, 5 bars **23¢**
★ Columbia Peas, Choice quality, size 2, per tin **10c** (Limit 6 tins)
★ EXTRA SPECIAL. Bartlett Pears, Choice quality, No. 2 tins **25c** (Limit, 4 tins)
BACON Side sliced, 1-lb. lots **25¢**
★ Heinz Tomato Ketchup, Large bottle **18c** (Limit, 6 bottles)
Shredded Wheat, Large pkt. **10c** (Limit, 3 packets)

HBC QUALITY MEATS
TRY OUR FRESH QUALITY MEATS—YOU'LL FIND THEM TENDER AND DELICIOUS

200 lbs. Plate Beef, per lb. **8c**
Sirloin Steak, per lb. **26¢**
Round Steak, per lb. **24¢**
200 lbs. Fat Roast Beef, per lb. **12c**
Corned Beef Brisket, per lb. **10¢**
Beef Liver, per lb. **18¢**
200 lbs. Oven Roast Beef, per lb. **15c**
Pork Liver, per lb. **12¢**

BABE RUTH CONTEST WINNERS ANNOUNCE BY QUAKER OATS CO.

Further winners in the Quaker Oats Company Babe Ruth contest, for which 7,500 softballs and baseballs are being given away free to children writing the best thirty-five-word letters about why they like Quaker Puffed Rice and Puffed Wheat, include more names in this district. The contest is running throughout the Summer.

Following were district winners recently announced: Victoria—Dennis Ahier, 3230 Seaton Road; Robert Simpson, 2626 Blanshard Street; Dorothy MacKay, 837 St. Charles Street; Bobby Cocks, 2386 Estevan Avenue; David H. Grant, 258 Richmond Avenue; Keith Hobbs, R.R. No. 2, Luxton; Alice Foster, 3235 Seaton Road; Elva Hobles, R.R. No. 2, Luxton; Jackie Weber, 415 Helmcken Street; James Clark, 319 Chester Street; Ray McSween, 1351 Merritt Street; Alfred Heaslip, 2830 Graham Street; Jack Simpson, 2626 Blanshard Street.

Kimberley, B.C.—Eric Ford, Box 52.

There is a species of trapdoor spider, native of India, Australia, Africa and South America, that will actually kill small birds and suck their blood.

KEN LAWSON SURVIVES FIRST ROUND AT HAMILTON

Braddock to Stay On American Soil Says Matchmaker

Not a Chance of Champion Heading for Germany for Bout With Schmeling, Declares Jimmy Johnston—Rothenberg Offers $150,000 for Fight in Europe

POTSDAM, Germany, June 18 (AP).—Max Schmeling is willing to go to the United States for a crack at James J. Braddock's new heavyweight title, but he isn't going until every possibility of getting Braddock into a European ring has been exhausted.

Schmeling pointed out today he is under contract to Walter Rothenberg, German promoter, until September 17.

"Wait until after I fight Paulino Uzcudun," he said. "If I beat him we can lay our plans."

Meanwhile in Hamburg, Rothenberg let it be known he is keen to bring Braddock across to meet Schmeling and will guarantee the former $150,000 to fight the German in a neutral country in September.

He told the Associated Press he also would reimburse Braddock for any loss he might sustain by breaking his contract with the Madison Square Garden Corporation, which has him signed for the first defence of his title.

"I will give Braddock $150,000 in cash as soon as he accepts," Rothenberg was quoted.

NOT A CHANCE

NEW YORK, June 18 (AP).—Jimmy Johnston, Madison Square Garden matchmaker, who would like to stage a world's heavyweight title fight between James J. Braddock and Max Schmeling here in September, said tonight there isn't a chance of Braddock going to Europe for his first title defence.

"We've got Braddock signed, and that's all there is to it," said Johnson. "Braddock doesn't have to defend his title until next year unless he wants to, but if we can get Max over here for a September bout I believe Jimmy would agree to it."

There also is a possibility Max Baer, the dethroned champ, will come back into the Garden fold and be given a chance to regain his title.

TEST MATCH LEFT DRAWN DUE TO RAIN

England Drops Certain Victory When Weather Stops Further Play

NOTTINGHAM, England, June 18 (AP).—With victory almost certain, England had to be content with a draw against South Africa in the first of five cricket test matches concluded today, as an overnight rain saturated the pitch and necessitated abandonment of the final day's play.

The Mother Country held the upper hand in the tussle with the youthful invaders since the teams took the field. Led by R. E. S. Wyatt, popular Warwickshire star, England piled up 384 runs for seven wickets, declared.

Morris Nichols, Essex, brought about the downfall of the Springboks, who were dismissed for 220 runs. The fast bowler was in top form and captured six wickets for thirty-five runs. He was forced to follow on, the tourists lost one wicket for seventeen runs when play closed yesterday. This wicket also went to the credit of Nichols at a cost of fourteen runs.

Batting honors went to Wyatt. The English skipper gave a masterful display, knocking out 149 on the first day of the match.

The first four tests are scheduled to last three days, with the final game to be played to a finish, if necessary, to decide the winner of the series. The teams will meet again in the second test at Lord's, June 29.

CHOSEN CAPTAIN

LONDON, June 18 (AP).—R. E. S. Wyatt, of Warwickshire, has again been honored by the English cricket selectors and will captain England in the second test against South Africa to be played on the famous Lord's ground here June 29.

"Bob," as he is known to the cricket world, skilfully piloted England in the initial test with the Springboks, which ended today in a draw.

FIVE C'S WILL MEET HUDSON'S BAY TODAY

Hudson's Bay and Five C's, Wednesday Cricket League elevens will meet this afternoon at Beacon Hill Park at 2.30 o'clock in a league match.

The teams will be as follows:

Hudson's Bay—J. Oakman (captain), F. Tyrrell, N. Tyrrell, G. Wilkinson, G. Baker, W. Turner, G. Gardiner, R. Groves, A. Bishop, G. Petch, S. Jones; reserves, B. Napper and S. Oakes.

Five C's—Noel Smith (captain), N. Wilkinson, F. Comley, C. Pillar, P. Shrimpton, Eric Quainton, A. Griffin, R. Woods, V. Adie, P. Austin, L. Vaughan and A. Kerslake.

Winners of the McKay Shield Series

Photograph by Gibson

Playing in a lot of hard luck all season, Maccabees football eleven, pictured above, wound up their 1934-35 season in the Victoria and District Wednesday Football League, by winning the McKay Shield. The lodgemen disposed of the Outer Wharf Rangers in the first round, and then came through with a victory over the Navy in the final. Spencers, last year's winners of the shield, Hudson's Bay and the Garrison did not compete in the series. The shield will be presented Thursday evening at the annual banquet at Spencer's dining-room. Angus "Scotty" McKay, donor, will present the shield. Those in the picture are, back row, left to right: A. Murray, B. Garnot, G. Eastwood, C. Sadler, A. Watt, L. Fieldhouse and S. Hill. Front row, left to right: C. Lewis (manager), M. McBride, J. Chapman, T. Graves (captain), M. Speller, A. McBride and F. LeRoy.

LOCAL YOUNGSTER WINS OVER PALMER ON THE 18TH GREEN

Uplands Club Member Takes Seventeenth and Halves Last Hole to Defeat Winnipeg Contender, One Up—All British Columbians Advance—Somerville Scores

By W. R. WHEATLEY
Canadian Press Staff Writer

HAMILTON GOLF AND COUNTRY CLUB, ANCASTER, Ont., June 18 (CP).—Golfing class told in the first round of the Canadian amateur championship today, and when the starting field of 131 was finished for the day there was not a startling upset in the list.

KEN BLACK

Almost without exception, members of the inter-provincial teams that competed for the Willingdon Cup yesterday overcame their first-round opposition and will start out with the field of sixty-three tomorrow. The team players to fall by the wayside in the opening test lost to members of other provincial quartettes.

A fifth title his goal, the play of C. Ross ("Sandy") Somerville, of the London Hunt Club, drew much attention. The title hunt is a wide-open affair, since Albert ("Scotty") Campbell, Seattle, winner in 1933 and 1934, withdrew this year.

SOMERVILLE ADVANCES

Somerville's methodical game was too much for W. D. S. Morden, Rosedale, Toronto. The former champion came through with a 6-and-4 victory. "Sandy" was out in an approximate 38, that included two birdies and made the turn four up. From there on his steady golf turned back Morden's best.

Gordon Taylor, Toronto, and Jack Cameron, Montreal, turned in wins. Taylor defeated the up and coming hockey and golf star from Kitchener and Galt, young Bobby Bauer, 6 and 5. Cameron advanced at the expense of John Dickie, Rosedale, Toronto, 3 and 2.

Three extra-hole matches were produced today in weather conditions much better than yesterday, when the provincial teams played in rain.

MARATHON BATTLE

The longest match went to the youthful G. R. Rayner, Jr., of Niagara Falls, N.Y., law student at Harvard University. Not until the twenty-third hole was reached could be overcome Norman Keene, Jr., of London Hunt Club.

R. L. Proctor of Edmonton, member of the Alberta team, was carried to the nineteenth before he advanced to the second round over Stanley Biggs, of Lambton, Toronto.

Four of the six inter-provincial squads placed every member in the second round. They were Ontario, new owners of the Willingdon Cup; British Columbia, defeated team, Alberta and Quebec.

Phil Farley, of Toronto, turned in a 5-and-4 win over Melville Rogers, of Royal Ottawa. Jack Nash breezed through to an 8-and-6 win over R. Huston, of Brantford.

LAWSON TRIUMPHS

All four British Columbia stalwarts came through. Ken Lawson holding his one-up advantage on the last hole over Ernie Palmer, of Winnipeg. Dick Moore disposed of J. A. Prince, of Essex, Windsor, 7 and 5, and Stan Leonard eliminated Frank Thompson, of Mississauga, Toronto, 2 and 1.

Ken Black, runner up two years ago and five times members of the British Columbia inter-provincial team, turned back Robert Westfall, of Buffalo, 4 and 3.

Ken Lawson, of Victoria, and Ernie Palmer, of Winnipeg, fought a bristling match up to the last green. Palmer was in trouble with his tee shot on the last hole after losing the seventeenth. His drive went into the creek, and the best he could do was halve the hole, with Lawson winning one up.

In addition to Proctor's win, the Alberta contingent came through without a loss. Jim Mountifield, who found the weather too much for him in yesterday's matches, came back today with a 4 and 3 decision over H. R. Pickens, Jr., of Marlborough, Montreal. Right behind him came A. W. "Whitey" Matthews, Edmonton, with a 3-and-2 win over J. P. Eastwood, of York Downs, Toronto. Stew Vickers, who over J. H. Young, of Chedoke, Hamilton, was even more impressive. Vickers, always in front, finished with a 6-and-5 victory.

The two entrants from England passed out in the first round. Ivor Sainsbury, of Funton-on-Sea, falling before J. W. McDonald, of Burlington, 2 and 1, and R. Maudling, of Sandy Lodge, being eliminated by J. V. Stark, Toronto, by the same margin.

Two eighteen-hole rounds will be played tomorrow and the field will narrow down to sixteen for Thursday, when another two rounds will be played. The semi-finals Friday and finals Saturday are over the thirty-six-hole route.

OTHER RESULTS

Results follow:

Tom Bright, Toronto Golf Club, defeated Marvin Wentworth, Burlington, 3 and 2.

F. G. Hoblitzel, Lambton, Toronto, won by default from Jimmie Good, Thistledown.

Richard Moore, Vancouver, defeated J. A. Prince, Windsor, 7 and 5.

H. J. Finaley, Carlton Place, defeated John Rotewell, Toronto, 5 and 3.

C. Cummins, Galt, defeated Carl Pollock, Chedoke, Hamilton, 3 and 2.

Sam Dailey, Hamilton, defeated D. W. Kennedy, Winnipeg, 7 and 6.

W. M. Harris, Toronto, defeated R. L. Platt, Windsor, 4 and 3.

A. W. Matthews, Edmonton, defeated J. P. Eastwood, Toronto, 3 and 2.

Bobby Reith, Winnipeg, defeated E. S. Gallagher, Toronto, 4 and 2.

F. G. Lamb, Ottawa, defeated J. F. Heslop, Lookout Point, one up.

J. V. Stark, Toronto, defeated R. Maudling, Sandy Lodge, England, 2 and 1.

Richard D. Lunn, Washington, D.C., defeated C. E. Platt, Windsor, 4 and 3.

J. E. Lazier, Hamilton, defeated C. E. Sennett, Windsor, 6 and 4.

G. Harley, Lambton, Toronto, defeated R. E. Metcalfe, Cedarbrook, Toronto, 5 and 4.

Ted Charlton, Vancouver, defeated J. B. Boesch, York Downs, Toronto, 2 and 1.

T. Popplewell, Brantford, defeated R. H. Roche, Lakeview, Toronto, one up.

Bud Donovan, Winnipeg, defeated Robert Merton, Columbus, Ohio, 2 and 1.

Rod Phelan, Rosedale, Toronto, defeated Gordon Gunn, Mississauga, Toronto, 6 and 5.

Ken Black, Vancouver, defeated Robert Westfall, Buffalo, 4 and 3.

J. B. Nash, London Hunt Club, defeated E. Huston, Brantford, 8 and 6.

Stew Vickers, Calgary, defeated J. H. Young, Chedoke, Hamilton, 6 and 5.

SHAREHOLDERS HOLD MEETING

Shawnigan Lake Athletic Association Hears Yearly Reports

SHAWNIGAN LAKE, June 18.—A good attendance marked the annual shareholders' meeting of the Shawnigan Lake Athletic Association, held in the hall recently. S. J. Heald, president, occupied the chair. He recalled the fact that the original hall was officially opened twenty-five years ago and that both the old building and the present spacious modern one have been in constant use ever since as the centre of the social life of the community.

Mr. Heald gave a detailed account of the past year's activities and reported the building and contents in excellent condition. The secretary, F. L. Watson, presented a satisfactory financial statement, and read the auditor's report, which gave evidence of the efficient conducting of the association's affairs. The shareholders passed a hearty vote of thanks for the directors and secretary.

Of the nine directors, the three retiring were E. M. Walbank, F. M. Gannon and A. I. Dyson, all of whom declined renomination. The newly-elected directors, to serve for three years, were Ray Ditchburn, Arthur L. Layton and Eric G. Gibson. The meeting was unanimous in its forward policy of attracting more peole to Shawnigan Lake with a view to the ultimate benefaction of residents and association alike.

REGATTA PLANS

Plans for a regatta to be held July 27 were reported under way, and in view of this fact the old boathouse will be demolished and a large float built.

At the close of the shareholders' meeting the directors met and re-elected S. J. Heald, president and treasurer, with E. G. Gibson vice-president and F. L. Watson secretary.

The full board of directors is as follows: S. J. Heald, A. H. Cox, H. E. Hawking, F. T. Elford, F. Douglas Elford, F. Cullen, E. G. Gibson, A. L. Layton and R. Ditchburn.

U.S. GOLF CHAMP TO GO ON TOUR

NEW YORK, June 18 (AP).—Something novel in golf exhibition matches will be offered by the new United States Open champion, Sam Parks, Jr., when the Pittsburgh professional starts a barnstorming tour next month.

The former collegian not only proposed to show spectators the shots that won him the title, but how to play them as well. If an individual or group of spectators is particularly interested in any one shot, Parks will take him to one side after the match. In other words, he plans to give instructive exhibitions.

ADANACS TRIUMPH

NEW WESTMINSTER, June 18 (CP).—New Westminster Adanacs, the senior quad of the Inter-City Box Lacrosse League, downed the league-leading Province Bluebirds, 18-11, at the arena here.

After the Bluebirds had taken a 6-5 lead in the first quarter, the Adanacs started their rally and at halftime advanced to lead 10-8. The last two quarters saw the Yellow Shirts completely outplay the Birds to chalk up their first win of the season.

Remember When

(Twenty-Five Years Ago)

A blight seems to have overcome Wattalet's pitching staff. Some insidious malady apparently has taken from the arms of Peden and Steenson their pristine cunning. This, perhaps it should be explained, is apropos of yesterday's match in which for the second time Victoria's ball team was not only made to bite the dust, but was rolled in it, and then some. Fifteen to two was the score, and the play was all that the telltale tally relates.

To get down to the story, for it must be told, unpleasant as is the task. When "Rube" with his cheery and reassuring smile, stepped into the box, and George Burnes, the referee, took his stand in the rear, the fans were hopeful. They looked to see the Spirits subdued and chastened. But they made light of what was served them. "Rube's" repertoire seemed to be deplorably slim. There wasn't any versatility to his work. In short, like Peden, he had an "off day," but didn't fall down so completely in his fielding.

* * *

Nanaimo played their second full day's cricket match yesterday, and, after a very interesting game, were defeated by 98 runs to 41 on the first innings.

Victoria batted first and started well, the first wicket, W. York, falling at 26. With two for 40; three for 40; four for 44; five, six, seven and eight for 57, it looked serious.

At this point luncheon was served. After lunch, Hebden joined L. York and the score was taken to 91 before the former was bowled. The last wicket added seven more, and L. York was bowled by a beauty by Shepherd.

California Noses Out Cornell by Ten Feet

Southerners Retain Senior Rowing Honors at Poughkeepsie Course—Huskies Finish Third—Washington Wins Freshmen and Junior Events

By ALAN GOULD
Associated Press Sports Editor

POUGHKEEPSIE, N.Y., June 18.—By the slender margin of three-fifths of a second, a scant ten feet of deck length, the University of California's brawny Golden Bears stood off Cornell's great closing challenge this evening and captured one of the most thrilling four-mile varsity races ever rowed on the Hudson River.

California's third successive triumph in the big race completed the first Far Western sweep in the history of the inter-collegiate championship regatta. The University of Washington scored decisive victories in both the freshman two-mile and the junior varsity three-mile races.

GREAT FINISH

Cornell saved the regatta from being a complete rout of the Eastern "Old Guard" by fighting it out with the highly-favored Californians throughout the last mile. Finishing second in a race so close that it first looked as though the Ithacans had won, only to have the official stop watches register California's narrow margin of victory, Cornell left Washington's varsity struggling two lengths behind in third place. Next in order across the finish were Navy, Syracuse, Pennsylvania and Columbia.

Washington and California finished one-two in the freshman race. After the Huskies from the Pacific Northwest captured the "Jayvee" race with an all-sophomore crew, the same boatload that was victorious as a freshman unit last year, they faced a great chance to make it three in a row. The unprecedented appeared to be in Washington's grasp as its varsity eight showed the way for upwards of two miles, but the Huskies couldn't keep it up.

SMALL ATTENDANCE

The closest that the Far Western oarsmen had come previously to taking all three races was in 1926. Washington captured the junior varsity and varsity events that year while California was runner up to Columbia's freshmen. Since 1914, when the "Jayvee" race was added to the regatta, no college has ever scored a clean sweep.

Rowed under rainy, chilly weather conditions, the regatta was witnessed by the smallest crowd in any year since the war. Scarcely 20,000 looked on from the shores.

Sons of Canada And Stockers to Battle Tonight

TRAILING the Eagles by a lone game in the Commercial Baseball League pennant drive, Stockers will be out for another victory this evening when they stack up against the Sons of Canada in a league fixture at the Royal Athletic Park at 6 o'clock. "Senny" Walker or Alec Dick will get the call from Manager Tommy Restell, of the Sons of Canada, for the mound work, with Massa Kuwabara at the receiving end. Lonnie Murray is expected to parade to the slab for the moving-men in this important fixture. Victory for Stockers will keep them close to the Eagles, while defeat will place them deadlocked in second place with the Sons of Canada nine.

WASHINGTON RACING

WASHINGTON PARK, June 18.—Results here today follow:

First Race—Five furlongs:
Ralph C. (King) 18.90 8.60 4.00
Carderrone (Rose) 15.10 5.20
Erlenie Moll (Brammer) 2.30
Time, 1:04. Also ran: Moll, Courant, Grandine, Baron Justice, Rose Thatcher, Willowrite, Clowns Time, Thistle, Air Charming Miss.

Second Race—Six furlongs:
Irish Wake (Moser) 120.40 10.20 [illegible]
Mabel Kraus (Renick) 47.60 17.20
Very Well (Westrope) 4.20
Time, 1:16 2-5. Also ran: Ruben's Choice, Technocrat, Anaisit, Susan Miller, Prince Suleman, Ridewise, Side Corner, Wise Eddie, Light Nun.

Third Race—Six furlongs:
Gibbs's Choice (Denning) 11.60 [illegible]
Vacillate (Longden) 2.80 2.70
Bardine (Hanks) 4.00
Time, 1:15. Also ran: Dr. Freeland, Naval Cadet, Dundreary, Doris B.

Fourth Race—Six furlongs:
Bartering Kate (Balasko) 14.50 [illegible]
Terrier (Parsin) 5.70 4.00
Pulis (Jolly) 11.40
Time, 1:16. Also ran: Lily Mae, Dark Seeker, Rapid Bells.

Fifth Race—One mile:
Brico (McTague) 12.10 [illegible]
Diane B. (Helm) 12.10 7.70
Fair Prospect (Fountain) 26.00
Time, 1:43 1-5. Also ran: Canjuse, Little Doctor, Upwind, Baby Sis, Baku.

Sixth Race—One mile:
Banish Fear (Albrecht) 8.10 [illegible]
Nosha Pride (Arcaro) 5.90 3.70
Prince Peat (Brammer) 4.90
Time, 1:41 2-5. Also ran: Royal Leon, Prewag, Motley, Piety, Glittering.

Seventh Race—Mile and eighty yards:
Merryground (Albrecht) 12.60 [illegible]
Droll (Brammer) 14.10 5.40
Canteron (P. Hernandez) 3.70
Time, 1:50. Also ran: Bolton, Windsor, Fair Boy, Fair Billy, Never Gal.

Eighth Race—Mile and one-eighth:
Transpose (Longden) 24.70 [illegible]
Wancred (Albrecht) 4.90 4.00
Prince Charlo (Arcaro) 2.90
Time, 2:00 4-5. Also ran: Sweeperman, Tadcaster, Bichideedo, Miss Clare.

Weather raining, track muddy.

OVERNIGHT ENTRIES

First Race—Five furlongs:
Timelight 119
Johnny Bane 109
Rosaie Dream 113
Jerry H. 105
Mell 102
Salman 101
Danele 102
Black Bess 107
Grace Ca 106

Second Race—Six furlongs:
Johnon 105
Claremont 115
Folas Flag 108
Dark Hazard 105
Miss Blanche 108
Sym Jack 113
Pompobine 108
Proshite 108
Weibuilt 103
Tomlooiery 113
Dizzy Gal 108
Ruban's Choice 108

Third Race—Six furlongs:
Lo 110
L. B. Wilson 115
Rutland 104
Rickle Hour 109
Flagrant 110
B. Baron 108
Flight of Gold 112
Spirace 114
Bugaboo 110

Fourth Race—Five furlongs:
Kentucky Blues 110
Jotolus 117
Dustin Lad 110
Miss Twinale 104
Seven Dines 113
Eparia 110

Fifth Race—One mile:
Prince Jorsh 107
Bandwagon 113
Joe Flores 107
Meridie Mail 97
Spicebon 111
Be Shy 107

Sixth Race—Mile and seventy yards:
Dr. Freeland 110
Coldstel 113
Prince Toxalon 113
Beton 105
Sally's Pilot 110
Stanley B. 110
Blue Devilets 110
Danie Boy 110

Seventh Race—One mile:
Al Neiman 113
Wingnoterring 113
Manager Bill 109
Stallmon 115
El Punia 110
The Fifth 110

Eighth Race—Mile and one-eighth:
Indian Red 109
Stella P. 97
Rental Roots 108
Ingel 109
Black Rock 95
Tack 112

BELIEVE IT OR NOT - - - - - - - By Ripley

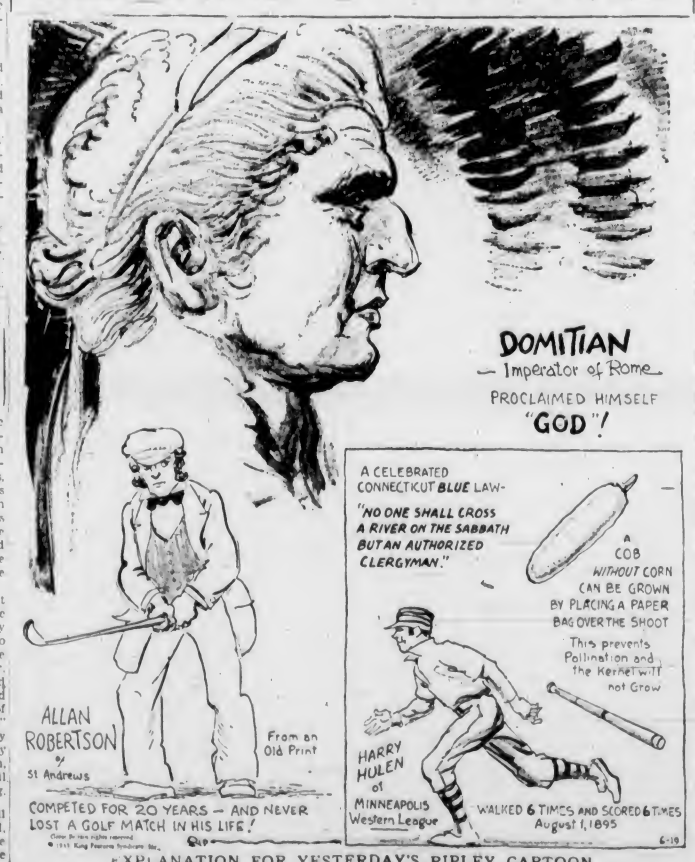

EXPLANATION FOR YESTERDAY'S RIPLEY CARTOON

Four Honorable Discharges—G. C. Hardesty, of Centerville, Maryland, has had four honorable discharges from the United States forces during the World War. He was discharged from the Marines, August, 1917, to accept an army commission, but was discharged from the army after a few months' service, because of physical disability. Then he enlisted as Chief Master at Arms in the Navy, and was shortly discharged again to accept a warrant officer's commission. His final discharge—No. 4—was when he was mustered out of the service in June, 1919.

Please address all queries to Cartoonist Ripley, c/o King Features, New York City, N.Y.

YORKSHIRE IN FIRST PLACE

Scores Innings Victory Over Middlesex to Take Top Position

LONDON, June 18 (AP).—Rain which abruptly terminated the cricket test match between England and South Africa today played havoc with the county championship schedule. All county games were concluded with indefinite results, but Cambridge University managed to complete the game with Essex, winning by seven wickets.

Yorkshire drew ahead in the championship standing with a first innings victory over Middlesex at Lord's. Derbyshire keeping in step by a similar win from Leicestershire at Leicester.

First innings victories were also claimed by Kent over Warwickshire at Folkestone, Northamptonshire over Somerset at Peterborough. Lancashire took five points from Surrey at Manchester. Sussex achieving a similar success over Hampshire at Horsham. No result was recorded at Cardiff where Glamorgan and Nottinghamshire failed to complete one innings each.

The scores:

Middlesex, 108, Yorkshire, 307 for six wickets.

Derbyshire, 140 and 227; Leicestershire, 123 and 111 for three wickets.

Kent, 351 and 107 for six wickets, declared; Warwickshire, 243 and 60 for no wickets.

Northamptonshire, 238 and 118 for five; Somerset, 127.

Lancashire, 357 for eight wickets, declared, and 35 for no wickets; Surrey, 300.

Sussex, 383; Hampshire, 144 and 20 for no wickets.

Glamorgan, 326; Nottinghamshire, 189 for three wickets.

Essex, 157 and 259, Cambridge University, 319 and 90 for three wickets, at Westcliff.

GOLF FACTS NOT THEORIES!

By ALEX MORRISON

There are players who insist on giving too much importance to the follow through. These players have the notion that a good finishing position means a good swing. Far from it.

What happens after the moment of impact has nothing to do with the flight of the ball. As a rule a swing that is good up to the moment of impact will have a good finish. But an apparently good finish can be posed.

Many players do affect certain positions at the end of their swings. This only leads them to overlook things happening in the important stages such as the backswing and downswing. Give all of your attention first to your starting position, how you start the backswing and then to keeping your head in the proper position until after impact. This will give you a better swing, a good shot and a much better finish.

MAJOR STATISTICS

Major league leaders follow:

NATIONAL LEAGUE

Batting: Vaughan, Pirates, 400.
Runs: Vaughan, Pirates, 50.
Runs batted in: Berger, Braves, 50.
Hits: Medwick, Cardinals, 81.
Doubles: Medwick, Cardinals, 18.
Triples: Suhr, Pirates, and Goodman, Reds, 7.
Home runs: Ott, Giants, and John Moore, Phillies, 12.
Stolen bases: Martin, Cardinals, 8.
Pitching: Parmelee, Giants, 8-1.

AMERICAN LEAGUE

Batting: Johnson, Athletics, 388.
Runs: Johnson, Athletics, 48.
Runs batted in: Greenberg, Tigers, 64.
Hits: Johnson, Athletics, 78.
Doubles: Greenberg, Tigers; Myers, Senators, and Vosmik, Indians, 16.
Triples: Stone, Senators, 8.
Home runs: Greenberg, Tigers, and Johnson, Athletics, 16.
Stolen bases: Almada, Red Sox, 13.
Pitching: Tamulis, Yankees, 6-1.

Halley's comet is famous because it was the first whose periodicity was predicted. This was in 1704, but the verification did not take place until 1759.

FEW SENSATIONS FEATURE ASCOT RACE OPENING

Bahram Is Winner Of Stakes; Twenty Grand Outclassed

Victor in Two Thousand Guineas and Derby Captures St. James Palace Stakes at Low Odds—American Horse Finishes Seventh—Royal Hunt Cup Event Today

ASCOT, England, June 18 (AP.)—Few sensations were provided today as the Ascot race meeting got under way. The weather turned fine after an all-night rain and an early downpour, which prevented the Royal procession in open coaches.

The Queen, accompanied by the Prince of Wales and other members of the Royal family, drove to the course from Windsor in a closed car. The King is resting at Sandringham after an attack of bronchial catarrh.

The Aga Khan's Bahram, the classy colt which won both the Two Thousand Guineas and the Derby, won the St. James Palace Stakes. Bahram was quoted at odds of 1 to 8.

The Ascot Stakes, chief event on the card, went to Sir Abe Bailey's grey mare, Doreen Jane, the former plater for whom only £360 was paid. The race was worth £2,500. Doreen Jane won easily over the soft going. H. Martineau's Apple Peel was second and Lord Carnarvon's Cactus II third over the two-mile route.

The Gold Vase, second feature, was won by Lord Astor's Flash Bye, with Lord Derby's Blackfell second and the Maharajah of Rajpipla's Soleil Du Midi third.

TWENTY GRAND OUT

J. A. Dewar's Fair Trial captured the Queen Anne Stakes, followed by Mrs. C. L. MacKean's Solerina and Lord Carnarvon's Monleo in that order. Mrs. Payne Whitney's Twenty Grand, brought from the United States, ran seventh in his first English start.

In the Prince of Wales Stakes, a United States entry, Mrs. Glorney's Assignation, led the field. Assignation started at 100 to 8. Fairbairn was second and Conspirator third.

Another warm favorite to fail was Osway, the highest-priced yearling last year, who cost Miss Paget 9,100 guineas. Osway was an also-ran in the Queen Mary Stakes, won by the Vicomte de Fontarces' Fair Ranee, a 100-to-8 shot.

TODAY'S RACING

ASCOT, England, June 18 (AP.)—Forty horses were listed today as probable starters in the Royal Hunt Cup, to be run tomorrow at fashionable Ascot race course. The Hunt Cup distance is seven furlongs and 155 yards.

Pierre Wertheimer's French filly, Mesa, winner of the Thousand Guineas at Newmarket, is one of the entrants.

Lord Astor's Law Maker ruled favorite in tonight's final call-over of betting odds. Law Maker was quoted at 17 to 2.

Other odds: Mesa, 15 to 1; Dignitary, 100 to 6; Wychwood Abbot, Shining Tor, 18 to 1; Flamenco, 20 to 1; Badruddin, 25 to 1; Pepino, Boethius, Pink Wings, Almond Hill, Bondaman, 33 to 1; Llanarmon, Guinea Gap, The Blue Boy, Galcani, Bannlaw, 35 to 1; Harem, Hidalgo, Pharin, British Quotas, Gallas, His Reverence, 40 to 1; Master Vere, Buckland, Scattercash, 45 to 1; Thermidor, Young Native, Golden Tol, Canteener, Faites Vos Yeux, 50 to 1; Prink, Abaris, Hornsey Rise, 66 to 1; Man's Pal, Poet's Pride, Felton, Bridge Fiend, Colonel Gaunt, 100 to 1.

PROBABLE STARTERS

Probable starters and jockeys: Wychwood Abbot (Jelliss); Flamenco (Jones); Shining Tor (Perryman); The Blue Boy (Carslake); Badruddin (Fox); His Reverence (Lane); Boethius (Nevett); Bondsman (Beary); Pharian (Caldwell); Almond Hill (Harry Wragg); Young Native (Rook); Begundo (Elliott); Dignitary (Gordon Richards); Guinea Gap (Lowrey); Canteener (Steve Donoghue); Pepino (Wrickaby); Law Maker (Weston); Buckland (Nicoll); Mesa (Sirett); Hidalago (Cliff Richards); Pink Wings (Dines); Llanarmon (Christie); Prink (Middleton); Bannlaw (Hawcroft); Golden Tol (Holmes); Scattercash (E. Smith); Poet's Pride (Spares); Harem (Humphrey Foster); Gallas (Lynch); Felton (Ryan); Themidor (Richardson); Colonel Gaunt (Sutherland).

Jockeys have not been chosen for Master Vere, Galvani, British Quota, Faites Vos Jeux, Abaris, Man's Pal, Hornsey Rise and Bridge Fiend.

The annual "longest day" mixed rink tournament will be held on the Burnside greens on Saturday evening, when men and women lawn bowlers from all clubs in Greater Victoria will compete in a twenty-four-end match, composed of three heads of eight ends each, played by the various fours on different rinks. This annual event is one of the outstanding novelty competitions of the season and usually attracts many bowlers, in consequence of which arrangements are being made to accommodate a large entry list. The game will commence promptly at 7:15 p.m., prior to which time the draw will be made.

On Sunday the members of the Burnside Club and their friends will hold their annual picnic to Goldstream Park, an excellent programme for which is being arranged by Messrs. A. W. Stewart, E. Myers and J. W. Mercer.

In the champion of champions singles competition now being staged on the Burnside greens, the following are well ahead in their respective sections: F. Harman, A. Findlay, W. Davidson, with T. Deveson and S. Kinsey running close for the honor of leading Section 4.

The Laurie doubles has now reached the third round, and the Renfrew Cup, handicap singles which was drawn for the first round to be played by June 20, is well under way. In this competition T. Deveson defeated W. Tupman, 21-10; S. C. Hawkins defeated A. A. Pass, 21-14; A. M. Sinclair beat J. Paterson, 21-8, and E. Myers did a good stroke to play when he defeated the club president, A. W. Stewart, by the close score of 21-19.

CUP BOWLING

Third-round fixtures in the Butchart Cup, women's lawn bowling series, played yesterday afternoon at Park, follow:

Victoria West—		Lake Hill—	
Mrs. Harris		Mrs. McCallum	
Mrs. Woods		Mrs. Gwitt	
Mrs. Fea		Mrs. Reid	
Mrs. Wallace (skip)	30	Mrs. Shearing (skip)	9
Mrs. Waddington		Mrs. Webster	
Mrs. Davis		Mrs. Nun	
Mrs. Cronack		Mrs. Webb	
Mrs. Foster (skip)	10	Mrs. Peddle (skip)	15
Total	40	Total	24
Canadian Pacific—		Burnside—	
Mrs. Hay		Mrs. Alex Stewart	
Mrs. Edwards		Mrs. Playfair	
Mrs. Bryant		Mrs. Deveson	
Mrs. Jones (skip)	10	Mrs. Mouat (skip)	23
Mrs. Melville		Mrs. Mercer	
Mrs. McLeod		Mrs. Acreman	
Mrs. Dickson		Mrs. Hallam	
Mrs. Robb (skip)	8	Mrs. Stewart (skip)	23
Total	18	Total	46

The next games will be played at Burnside on Tuesday, June 25, at 2:15 o'clock.

Superior School Captures Trophy

EAST SOOKE, June 18.—Carrying off four firsts in the seven events, students from the Sooke Superior School annexed the T. Wright Cup, in annual competition with the Luxton School track and field stars recently.

Summary of results follow:

25 yards, girls 6 to 8 years—1, Pat Betts, Luxton.

50 yards, junior boys—1, Elmer Stolth, Sooke.

75 yards, senior girls—1, Betty Hutchinson, Luxton.

100 yards, boys—1, Eric Michelsen, Sooke.

Relay race, boys—1, Luxton.

High jump—1, Eric Michelsen, Sooke.

Broad jump—1, Eric Michelsen, Sooke.

The feature of the meet was the triple victory scored by Eric Michelsen, of Sooke, who carried off the honors in the 100 yards, high and broad jumps.

VICKERS' FINEST LONDON DRY GIN

This advertisement is not published or displayed by the Liquor Control Board or by the Government of British Columbia.

BIG LEAGUES RAINED OUT

For Second Time This Season Major Ball Games Are Washed Out

NEW YORK, June 18 (AP.)—For the second time this season, the entire major league baseball schedule was washed out today.

On May 2, when only three games were scheduled, rain forced the postponements of all contests. Today, however, fourteen teams were slated to get into action. The postponements struck another blow at the owners' pocketbooks, especially at Chicago, where the New York Yankees, American League leaders, and the second-place White Sox were rained out for the third straight day, after playing only one of their five-game series.

INTERNATIONAL LEAGUE

Montreal 5, Syracuse 3.
Rochester 12, Baltimore 5.
Toronto 7-0, Albany 8-1.
Buffalo at Newark, rain.

COAST LEAGUE

At Missions—	R.	H.	E.
Oakland	5	8	5
Missions	9	12	2

Batteries: Tobin, McDonald, Rego and Kies; Johnson and Outen.

At Portland—	R.	H.	E.
San Francisco	7	14	0
Portland	5	7	0

Batteries: Gibson, Stutz and Woodall; Chandler, Bryan and Cronin, Richards.

At Seattle—	R.	H.	E.
Los Angeles	6	11	1
Seattle	12	18	0

Batteries: Garland, Gabler, Donovan, Harris and Goebel; Barrett and Bottarini.

Hollywood at Sacramento, rain.

AMERICAN ASSOCIATION

St. Paul at Minneapolis, rain.
Milwaukee 4, Kansas City 3, night game.

Standings

AMERICAN LEAGUE

	W.	L.	Pct.
New York	34	19	.642
Chicago	27	21	.563
Detroit	29	23	.558
Cleveland	29	23	.558
Boston	26	28	.481
Washington	25	28	.472
Philadelphia	21	29	.420
St. Louis	15	35	.300

NATIONAL LEAGUE

	W.	L.	Pct
New York	35	14	.714
Pittsburgh	33	23	.589
St. Louis	30	23	.566
Chicago	27	23	.540
Brooklyn	24	26	.480
Cincinnati	21	32	.396
Philadelphia	14	30	.388
Boston	16	34	.320

INTERNATIONAL LEAGUE

	W.	L.	Pct.
Buffalo	34	22	.607
Montreal	33	26	.559
Baltimore	32	27	.542
Toronto	33	28	.541
Newark	29	28	.509
Syracuse	29	32	.475
Rochester	25	35	.417
Albany	23	39	.371

COAST LEAGUE
Second Half

	W	L	Pct
San Francisco	1	0	1.000
Missions	1	0	1.000
Seattle	1	0	1.000
Hollywood	0	0	.000
Sacramento	0	0	.000
Oakland	0	1	.000
Portland	0	1	.000
Los Angeles	0	1	.000

With the Connaught Cup fixture expected to be played at an early date, all members of the Saanich Thistles, first division soccer eleven, are asked to attend a work-out on Friday evening at Heywood Avenue at 6:30 o'clock.

Carpet Bowling Champs

Champions of the Capital City and District Bowling League, the Lake Hill Wildcats, and their many handsome trophies won during the 1934-35 season, are pictured above. In rinks competition the Lake Hill players set up a record when they made a clean sweep in all major competitions. Included among their major trophies is the Byng Shield, wrested from the Willows Club after a nine-year sojourn. Those in the picture, left to right, are: T. W. Palmer (skip), C. Lowe (spare), O. J. Williams (second), L. W. Cockerill (third) and C. W. Kirkham (lead). The trophies, left to right, are: Plimley & Ritchie Cup, men's championship singles, won by L. W. Cockerill; Kiwanis Cup, men's rinks; Byng Shield; Carmichael Cup, men's doubles championship, won by L. W. Cockerill and T. W. Palmer; Army and Navy Cup, men's rinks. In the foreground are some of the prizes that went with the trophies.

ISLAND SPORTS ARE SUCCESSFUL

GANGES, June 17.—Under ideal weather conditions, the Saltspring Island school sports were held recently on the Agricultural grounds, Ganges, when the Ganges School once again carried off the Inter-School Cup. A very large crowd of spectators witnessed the races.

The programme of events follows:

25-Yard Race, Boys, Seven and Under—1, Sandy Miller (Ganges); 2, B. Smith (Central); 3, George Makamura (Ganges).

25 Yards, Girls, Seven and Under —1, Junie Dewhurst (Ganges); 2, Alice Murakami (Ganges); 3, Dena Gyves (Burgoyne).

50 Yards, Boys, Nine and Under—1, Howard Nelson (Divide); 2, Dick Royal (Ganges); 3, Ernest Brenton (Burgoyne).

50 Yards, Girls, Nine and Under—1, June Miller (Ganges); 2, Babs Millard (Ganges); 3, Doris Lumley (Isabella Point).

75 Yards, Boys, Eleven and Under —1, Colvin Drake (Ganges); 2, Jack Anderson (Ganges); 3, Stanley Harris (Isabella Point).

75 Yards, Girls, Eleven and Under —1, Joyce Bowden (North End); 2, Beatrice May (Ganges); 3, Rita Dewhurst (Ganges).

100 Yards, Boys, Thirteen and Under—1, Bruce Drake (Ganges); 2, Arthur Stacey (Ganges); 3, Arthur Nobbs (Divide).

100 Yards, Girls, Thirteen and Under—1, Edith May (Ganges); 2, Mary Lacy (Isabella Point); 3, Maureen Seymour (Ganges).

100 Yards, Boys, Fourteen and Over—1, George Anderson (Ganges); 2, Kenneth Eaton (Ganges), 3, Ralph Seymour (Ganges).

100 Yards, Girls, Fourteen and Over — 1, L. Whims (Central); 2, Daisy Evans (Ganges); 3, Kathleen Lacy (Isabella Point).

Three-Legged Race, Girls, Twelve and Under — 1, Tomiko Makamura and Beatrice May (Ganges), 2, Kuniko Mikado and Rita Dewhurst (Ganges).

Three-Legged Race, Boys, Twelve and Under—1, Stanley Harris and Charles Lumley (Isabella Point) 2, Arthur and Elmer Lee (Burgoyne).

220 Yards, Boys, Open — 1, George Anderson (Ganges); 2, Kenneth Eaton (Ganges); 3, Ralph Seymour (Ganges).

Three-Legged Race, Boys, Thirteen and Over—1, Bryan and Bruce Drake (Ganges); 2, Elmer and Arthur Lee (Burgoyne); 3, Terence Byrom and Lionel Sampson (North End).

Three-Legged Race, Girls, Thirteen and Over—1, Edith and Beatrice May (Ganges), 2, Tomiko Makamura and Rita Dewhurst (Ganges).

Skipping Race, Girls, Open — 1, Whims (Central); 2, Edith May (Ganges); 3, Rita Dewhurst (Ganges).

Slow Bicycle Race, Boys, Open—1, Roy Wakelim (Divide); 2, Kenneth Eaton (Ganges); 3, Bryan Walker (North End).

Sack Race, Girls, Open — 1, Rose Conery (Divide); 2, Phylis Gyves (Burgoyne); 3, Margaret Cairns (Burgoyne).

Sack Race, Boys, Open—1, Arthur Nobbs (Divide), 2, Bryan Walker (North End); 3, Ted Inglis (Ganges).

Relay Race—1, Ganges; 2, Divide; 3, Central.

Broad Jump, Boys, Twelve and Under — 1, Bruce Drake (Ganges); 2, G. Makamura (Ganges); 3, George Fyvie (Central).

Broad Jump, Girls, Twelve and Under — 1, Isabel Fyvie (Central); 2, Beatrice May (Ganges); 3, Kathleen Lacy (Isabella Point).

Broad Jump, Boys, Thirteen and Over—1, George Anderson (Ganges); 2, B. Tweedhope (Ganges); 3, Bill Varco (Divide).

Broad Jump, Girls, Thirteen and Over—1, L. Whims (Central); 2, E. Nelson (Ganges); 3, Daisy Evans (Ganges).

High Jump, Boys, Twelve and Under—1, Bruce Drake (Ganges); 2, Roy Wakelim (Divide); 2, Terence Byrom (North End).

High Jump, Girls, Twelve and Under—1, Isabel Fyvie (Central); 2, Rita Dewhurst (Ganges); 3, Beatrice May (Ganges).

High Jump, Boys, Thirteen and Over—1, George Anderson (Ganges); 2, Jack Miller (Ganges); 3, Kenneth Eaton (Ganges).

High Jump, Girls, Thirteen and Over — 1, L. Whims (Central); 2, Daisy Evans (Ganges), 3, Edith May (Ganges).

Baseball Throw—1, George Anderson (Ganges), 2, B. Tweedhope (Ganges); 3, Bill Varco (Divide).

Half-Mile Race, Boys — 1, George Anderson (Ganges); 2, B. Tweedhope; 3, Ralph Seymour.

Following the sports and under the supervision of their teachers, Norman West and Miss Edith Porter, Ganges; Miss Ruby Thompson, Central; Miss Florence Grove, Divide; Miss Hannah, North End; Miss Pat May, Burgoyne; Miss Iris Vye, Isabella Point; Mr. Bowell, Beaver Point, the children were entertained to supper, provided by parents and friends, in the Mahon Hall, and later in the evening joined in games.

SCOTT'S SCRAPBOOK - - - - By R J Scott

Ken Lawson to Meet Findlay In East Today

Local Representative in Canadian Amateur Golf Meet Draws Another Eastern Player

HAMILTON, Ont., June 18 (CP.)—Failure of two players drawn against each other to put in an appearance for the first round of the Canadian amateur championship today left some doubt how the draw would work out tomorrow. The tournament committee was still undecided tonight, but it was indicated Rod Phelan, of Rosedale, Toronto, in the middle of the first round draw, may get the bye and the rest of the list continue as usual.

The probable draw included:

H. J. Findlay, Carleton Place, vs. Ken Lawson, Victoria.

G. Cumming, Galt, vs. C. Ross Somerville, London Hunt.

Dick Moore, Vancouver, vs. Allan V. Ellis, Boston.

Tom Bright, Toronto Golf Club, vs. Stan Leonard, Vancouver.

Richard D. Lunn, Chevy Chase, Washington, D.C., vs. Ted Charlton, Vancouver.

R. A. Ellis, Kanawaki, Que., vs. Ken Black, Vancouver.

Bud Donovan, Winnipeg, vs. Stew Vickers, Calgary.

LONGACRES RACING

LONGACRES, SEATTLE, June 18.—Entries for tomorrow:

First Race—Five furlongs:
Ruth a Babe 106
Dee 110
Plenty Money 108
Lottabother 111
Premier Jim 111
Noblesse 105
Plenty Gold 106
Mad Train 111
Fredricka 106

Second Race—Six furlongs:
Krumm 106
Moonesbrook 105
Tillimook 100
Nydia 95
Akasla 105
Pat W 111
Finikin 100
Camarilla 105
Miss Garnier 111
Sad Iron 105
Union Girl 106
Maurice D 116

Third Race—Five furlongs:
Lolide 110
San Ynez 100
Stuart Plaid 105
My Letitia 105
Ancient Rome 110
Tonie Dear 115
Fee Simple 105
Choice Caller 105

Fourth Race—Six furlongs:
Mitigator 104
Adirondack 109
Rosser S 100
Gertrude M 101
Delme Bank 105
Vine Hill 101

Fifth Race—One mile:
Voyace 101
Darrauth 105
Comradeship 105
Alawit 96
Lady Gold 99
Memphis Lass 101
Prince Booter 114

Sixth Race—One mile:
Grayback 106
Rome Vennie 104
Imaiante 115
Sweetman 103
Bedo 115
Thistle Duce 115
Golden Knight 104
Lasto 109

Seventh Race—One mile:
Lieutenant Kelly 102
Barondi 107
Spud 107
Bernard 102
Prince Mexican 107
Felaze 112
Irish Peer 107
Gallireta 107
Princess A A 97
Seth a Jewel 102
Santerio 102
Concordia 102

Eighth Race (Sub)—Five and one-half furlongs:
French Baby 104
Frabo 104
Wasatch Bell
Fred Wright 109
Massive 109
Bemie 109
Gebo 109
Marsaff 103
Wittora 104
Brn o Due 109
Kate Geary 109
War Spunk 104

Ninth Race (Sub)—Five and one-half furlongs:
Hit the Deck 109
Heroakra 104
Red Cactus 109
Billy Neuhaum 114
Zinn 109
Bea 104
Montana Maid 104
Mary Ream 109
Gertie C 104
Sir Timothy 114
Greenwald 114
C Victor 103

FRANK BOUCHER WILL WITHDRAW

MONTREAL, June 18 (CP.)—Seven times winner of the Lady Byng Trophy awarded annually to the most sportsmanlike and most skillful player in the National Hockey League, Frank Boucher, flashy centre veteran of the New York Rangers, said today he has decided to withdraw from competition for the trophy.

The brilliant little centre was given permanent possession of the historic trophy at the close of last season at the request of Lady Byng, who offered another similar cup for competition.

SILENT GLOWS REGAIN LEAD IN SOFTBALL

Defeat Bert Waude's 9-7 in Important Fixture—Play Again Tonight

Nosing out Bert Waude's by 9 to 7 yesterday evening at Victoria West Park, Silent Glows climbed into undisputed occupation of the top berth in the "A" Section pennant chase of the Lower Island Softball Association.

One-sided victories featured the other fixtures. Civic Staff trounced the New Method Laundry, 15-4, at Bullen Park, and Brunsdon's Boys slugged their way to a 13-3 victory over the Army at the enclosure.

There was plenty of hard-hitting and smart fielding in the Silent Glows-Bert Waude's battle as the clubs fought every inch of the way in a nine-inning struggle.

SCORE FOUR RUNS

The burnermen scored first when they sent a couple of runners the distance in the second frame, only to have the hairdressers come back and even the count in the first of the third. Silent Glows went to the front again in the fourth frame by scoring four runs, and gained a five-run lead by adding another marker in the fifth stanza. Fighting every inch of the way, Bert Waude's climbed right back in the ball game when they scored four runs in the sixth inning.

Silent Glows pushed over two markers in their half of the sixth frame when Larry Kennedy paced out a triple to left field, to score what proved to be the winning runs. Bert Waude's scored once in the first of the seventh to end the scoring for the fixture.

Score by innings—

Bert Waude's	002 004 100—7
Silent Glows	020 412 00x—9

BRUNSDON'S BOYS WIN

Hitting the ball hard and often, Brundson's Boys wallopped the Army, 13-3, at the Royal Athletic Park. The soldiers turned in one of their most miserable performances of the season, and gave Glendenning, on the mound, poor support.

Don Warder, young twirler, did the heavy work for the winners, and pitched good ball. He kept the few hits which the Army collected well apart.

Score by innings—

Army	100 010 010— 3
Brunsdon's Boys	107 113 000—13

LAUNDRY GOES UNDER

Taking a five-run lead in the initial frame, Civic Staff slugged their way to a 15-4 victory over the New Method Laundry nine at Bullen Park. Once out in front, the Civic Staff were never in danger and won in decisive fashion.

The feature of the game was Rube Lamb's unassisted double killing.

Score by innings—

Civic Staff	500 205 003—15
New Method	201 000 001— 4

TONIGHT'S GAMES

"A" Section

Brunsdon's Boys vs. Silent Glows, Bullen Park, Stocks.

Army vs. New Method Laundry, Work Point, Bayliss.

"C" Section, No. 2

R. & T. Workers vs. Cooperage, Victoria West, P. Bennett.

Esquimalt Meat Market vs. Hollywood Club, Memorial Park; McLaren.

Maple Leafs vs. Civil Service Club, Spencer's Park; Buckler.

Baseball Meeting

A meeting of the Royal Juvenile Athletic Association Baseball League will be held in The Colonist board room this evening at 8 o'clock. All clubs are requested to have delegates present. It is planned to operate two leagues again this season, one for boys sixteen and under and another for boys fourteen and under.

A small saucer of air-slaked lime set in the bottom of the refrigerator will absorb odors caused by food.

KENT'S
"EASY" VACUUM-CUP WASHERS
Are Kind to Your Clothes
KENT'S
641 Yates St. Phone E 6013

GOLFERS!
Amazing Values in Clubs and Golf Accessories
PEDEN BROS.
1410 Douglas St.

MEN'S BATHING TRUNKS
JANTZEN $2.95 and $3.95
FLASH $1.50 and $1.95
Trunks With Zipper Top $3.75 and $5.75
Price & Smith Ltd
614 YATES STREET

WRESTLING and BOXING
MT. STEPHEN AVENUE
FRIDAY, JUNE 21, at 8 P.M.
General Admission - - 10c
Ringside and Reserved - 25c

PLAY PROGRESSES IN TITLE TENNIS

Good Matches Witnessed in C.P.R. Annual Championship Tournament Yesterday

With six of the seven matches going to the extra set, play continued yesterday in the C.P.R. Tennis Club title meet at the club courts, Belleville Street.

A large gallery of interested spectators witnessed the matches and were treated to some good tennis. Play will continue today with a lengthy list of fixtures down for decision.

Yesterday's results and today's draw follows:

RESULTS

Norrington defeated Woods, 6-3, 4-6, 6-2.

Mrs. Bourne defeated Mrs. Stevens, 6-3, 2-6, 6-4.

Wright defeated Gray, 6-2, 6-0.

Mrs. Clarke and Clarke defeated Mrs. Stewart and W. Peden, 6-3, 3-6, 6-0.

Nixon defeated Taylor, 4-6, 7-5, 6-1.

Mrs. McCannell and Mrs. Wright defeated Miss Copas and Miss Drysdale, 6-3, 1-6, 6-1.

Mrs. Bourne and Bourne defeated Miss Menzies and Partington, 5-7, 6-3, 6-4.

TODAY'S DRAW

1:00—Mrs. McIntyre vs. Miss Menzies.

2:00—Mrs. McCannell and Norrington vs. Miss Green and Woods.

3:30—Mrs. McCannell plays winner of Mrs. McIntyre vs. Miss Menzies.

3:30—Nixon vs. Norrington.

4:00—Mrs. Bourne and Miss Borrowman vs. Miss Saunders and Mrs. Ford.

5:00—Miss Borrowman and R. Ard vs. Mrs. Ford and A. Sinclair.

5:00—Miss Schwarz vs. Mrs. Wright.

5:00—Butler and Ford vs. Sutton and Partington.

6:00—Clarke vs. Talleck.

6:00—Sheret vs. Bigham.

6:00—Wright vs. Peden.

W. & J. WILSON
Men's and Boys' Clothes
Jaeger Woollens—Burberry Coats
Established 1862
1217 GOVERNMENT STREET PHONE G 5613

This advertisement is not published or displayed by the Liquor Control Board or by the Government of British Columbia

FINANCE - COMMERCE - MARKETS

Bulls Nibble in Timid Fashion on New York Mart

NEW YORK, June 18 (AP)—Stock market bulls nibbled away at the share list today. Rails seemed to their taste, along with a few specialties, but their appetite was not voracious.

The buying movement in the carriers spread to the bond market, where secondary transportation loans were well taken, many of new 1935 highs.

In spite of the fact that buying seemed selective and cautious, the .3 of a point rise in the Associated Press average of sixty stocks was sufficient to set a new 1935 peak of 44.5. The previous top was made last Saturday at 44.2.

Early carloadings reports for individual roads supplied a convenient background for the rail buyers. Better traffic was reported by such roads as Chesapeake & Ohio, North Western, Illinois Central, Pere Marquette and Nickel Plate. Public Service of New Jersey made a new high at 36 5-8, but closed below its best.

Among gainers of fractions to around a point were: Santa Fe at 47, Delaware & Hudson at 32 3-4, Illinois Central at 15 1-2, N.Y. Central at 18 1-4, Union Pacific at 105 1-4, Allied Chemical at 154, American Can at 140 1-2, American Telephone at 128, American Tobacco "B" at 92 3-4, Caterpillar Tractor at 48 3-4, Du Pont at 103 1-2, Macy at 40 3-4, and Public Service of New Jersey at 36 1-2.

The corporate bond market came to life during the final hour of trading today, when activity in junior rails lifted many one to two points.

Especially firm spots in various sections of the list included Utility Power & Light 1-2's, up 5 1-2 at 46 3-4; Paramount Famous Players 6's, up 1 1-2 at 93 1-2; New Orleans, Texas & Mexico 4 1-2's, up 2 1-2 at 29 1-2; and Missouri Pacific 5's, up 2 1-4 at 29 1-4.

(H. A. Humber, Ltd.)
(All Fractions in Eighths)

	High	Low	Close
Air Reductions	139	..	139
Allied Chemicals	154		154
Allis Chalmers	21 5	21 3	21 3
Amer. Can.	141	139 1	140-4
Amer. Par. Power	4 1	4	4
Amer. Locomotives	14	14 6	14 6
Amer. Radiator	14 6	14 1	14 6
Amer. Rolling Mills	13 1	16 7	18 7
Amer. Smelter	43 2	41 4	42
Amer. Sugar	61		61
Amer. Tel.	128	127 4	128
Amer. Tobacco	93	92	92-6
Amer. Waterworks	19 2	17 1	19 2
Anaconda Copper	14 6	14 4	14-6
Atchison Railway	47 1	46	47 1
Atlantic Refining	26 6	26 5	26 5
Auburn	21	72 5	27 7
B. & O. Railway	12 3	11 6	12 3
Beth. Steel	26 6	26 4	26-5
Borden	25 6	25 3	25-4
Borg Warner	38 7	38 4	38 7
Briggs	31 7	31 1	31 5
Cal Pack.	34 6		34 6
C. P. R.	11 1	10 6	11 1
Case (J.I.)	58 7	58 2	58 6
Caterpillar Trac.	48 3	48	48 3
Celanese Corpn.	23 5	23 4	23 5
Cerro de Pasco	58 2	55 7	58 2
C. & O. Railway	46 2	44 6	45 2
Chrysler	49 2	48 6	49
Columbia Gas	6 6	6 5	6 6
Commercial Solvent	20 2	19 7	20
Con. Gas	25	24 4	24 4
Cont. Oil	21 7	21 2	21 2
Deere & Co.	27 6	27 3	27 5
Dome	43		43
Douglas Aircraft	75 5	75 3	75 5
Dupont	104 2	103 5	103 4
Eastman Kodak	147 3	146 6	146 6
Elec. Auto Lite	27 4	21	27 4
Freeport Texas	28		28
General Foods	37 2	37	37 2
Gen. Electric	26 4	26 1	26 3
General Motors	31 7	31 4	31 5
Goodyear	18 3	18 1	18 4
Gt. West Sugar	30	29 4	29 4
Great Northern	21 1	19 5	21 1
Home Sound	50	49 4	50
Hupmobile Motors	3 2		3 2
Ind. Haven	26 7	26	26 6
Int. Nickel	27 7	27 6	27 6
Int. Tel.	9 5	9 4	9 4
Johns Manville	57 3	56	56
Kennecott Copper	18	17 7	18
Kresge	24 2	23 6	24
L. & M. Tobacco	113		112
Loews	41 3	41 2	41
Lorillard	21 2	21 1	21 2
Mack Trucks	30	31	31 4
Mathieson Alkali	30 6	30 3	30 6
May Stores	44 2	44 1	44 1
McIntyre	43		43
Mex. Sea Oil	21		21
Montgomery Ward	37	36 6	36 7
Nash	13 6	13 4	13 6
Natl. Biscuit	30 8	30 4	30 4
Natl. Dairy	16 8	16 4	16 6
Natl. Distillers	26 2	25 6	25 7
New York Cent.	18 4	17 7	18 3
North American	15 1	15	15 1
Northern Pacific	20 7	20 1	20 7
Ohio Oil	19 2	19 0	19 4
Packard	7 7	7 6	7 6
Patino	19 4		19 4
J. C. Penny	76	74 5	75
Penn Railway	29 3	29 2	29 3
Public Service	36 7	36	36 5
Pullman	39 6	39 4	39 6
Radio	5 6	5 5	5 6
Rem Rand	8 4	8 2	8 3
Republic Iron & Steel	19 1	18	19 1
Reynolds Tob.	51 3	51 1	51 3
Safeway Stores ex-d	35 7	32 6	35 6
Schenley	26 6	24 6	26 5
Sears Roebuck	41	40 5	41
Shell	10 7	10 5	10 5
So. Cal. Edison	35 3	35 2	35 3
South Porto Rico	25 4		25 4
South. Pacific	19 5	18 7	19 4
Standard Brands	18 3	17 7	18 3
Standard Gas	7 5	7 3	7 5
Standard Oil Cal.	35 3	35 2	35 3
Stand. Oil N.J.	49	48 5	49
Socony Vacuum	17 7	17 4	17 7
Texas Corpn.	21 1	20 7	21
Texas Gulf	35 4	34 6	35 2
Timken	39	38	39
Trans. America	6 3	6 1	6 1
United Gas & Imp.	13 5		13 5
Union Carbide	81 4	80 4	81
Union Oil Cal.	18 5	18 3	18 2
Union Pacific	105	105	105
United Airways	13 4	13 3	13 4
United Fruit	89 3	88 4	89
U.S. Alcohol	44 4	43 7	44
U.S. Pipe & Foundry	20	19 4	19 7
U.S. Rubber	13 6	13 4	13 4
U.S. Steel	33 3	32 7	33 2
U.S. Smelting	107 7		107 7
Vanadium	13 5	13 2	13 5
Warner Bros.	4 1	4	4 1
Westn. Union	51 1	51 2	51 1
Western Union	35 2	34 6	35
Woolworth	65 2	63 5	64 7

MINES FIRMER AT THE CLOSE

Tendency to Strength Develops Late in Session of Toronto Exchange

TORONTO, June 18 (C)—A firming tendency developed late in today's session of the Toronto Mining Market, and in a number of instances narrow losses were exchanged for minor gains. Gold share index was .08 down and miscellaneous mines .36 up. Volume was just under the 300,000-share mark.

A feature of the trade in the gold group was the substantial turnover in Teck-Hughes, but, with stock coming out freely, the price advanced only 4 cents to 4.01. Wright-Hargreaves showed a loss of 40 cents, and Lakeshore closed 1.25 down at 50.25. Pioneer advanced 5 cents and Dome 15.

San Antonio turned strong late in the session to finish 14 cents up at 3.40. Central Patricia at 1.67 showed a net loss of 2 cents.

Noranda closed with a small gain; Sherritt, Sudbury Basin and Falconbridge closed unchanged, and Mining Corporation added a point.

(Bate & Co., Ltd.)

	Bid	Asked
Aime	.19	.20
Ajax	.93	.94
Alexandria	.01	.01
Bayonne	.04	.04
Base Metals	.61	.65
Bear Exploration	.30	.31
Beattie	1.40	1.42
Big Missouri	.69	.70
Bobjo	.22	.23
Bradian	1.85	2.00
Bralorne	4.70	4.75
B.R.X.	.09	.11
Buffalo Ankerite	2.80	2.81
Canadian Malartic	.81	.85
Carlhoo	1.05	1.19
Castle Trethaway	1.06	1.08
Central Patricia	1.67	1.88
Chemical Research	1.38	1.42
Coast Copper	2.05	2.35
Contlarum	1.80	1.85
Dome	41.25	41.00
Eldorado	1.96	1.97
Falconbridge	3.70	3.75
Gods Lake	1.61	1.63
Granada	.27	.32
Greenstabel	.75	.78
Hunnar	.74	.76
Hollinger	14.65	14.85
Home Oil	.33	
Howey	.75	.80
Hudson Bay	14.85	15.25
Jackson Manton	.15	.15
Kirkland Lake	.78	.79
Lakeshore	50.05	51.00
Lee Gold	.04	.04
Little Long Lac	5.05	5.10
Macassa	1.71	1.75
Maple Leaf	.04	.05
McIntyre	41.80	42.50
McKenzie Red Lake	1.17	1.18
McVittie Graham	.14	.17
McWatters	1.27	1.30
Mining Corporation	1.26	1.29
Int. Nickel	27.62½	27.75
Nipissing	2.30	2.37
Noranda	38.00	38.75
Parkhill	.20	.30
Peymaster	.25½	.26
Pend Oreille	.55	.60
Pickle Crow	2.43	2.46
Pioneer	9.93	10.25
Premier	1.20	
Reid Authier	.75	.80
Reno	1.43	1.47
Roche Long Lac	.06½	.08½
Royalite	24.25	23.00
San Antonio	2.20	3.40
Sherritt-Gordon	.60	.62
Siscoe	2.87	2.89
St. Anthony	.16	.19½
Sudbury Basin	1.39	1.40
Sylvanite	2.22	2.23
Teck Hughes	4.01	4.05
Tobrum	1.13	1.17
Ventures	.82	.84
Wasaite	.14	.15
White Eagle	.02½	.03
Wright Hargreaves	8.35	6.35
Bankfield	.24	.26
Gabriel		.33
McLeod Cockshutt	.03	.04
Smelters Gold	.07½	.08
Merris Kirkland	.67	.70

Dominion Bonds

(Burns & Wainwright, Ltd.)

Dom. of Can.			Bid	Asked
"	1935	3	97.00	98.25
"	1949	3	101.125	101.75
"	1935	4	100.00	100.50
"	1936	5	103.50	104.50
"	1937	5	106.25	107.125
"	1937	5½	109.50	110.25
"	1939	4½	100.00	101.00
"	1939	4	106.00	107.00
"	1940	4½	108.625	109.625
"	1941	5	110.625	111.375
"	1942	5	100.50	101.50
"	1943	5	111.625	112.25
"	1944	4½	109.00	109.75
"	1945	4	104.875	105.625
"	1946	4½	109.00	109.75
"	1952	4	104.75	105.625
"	1936	4	107.875	108.625
"	1937	4	108.125	109.125
"	1938	4	108.25	109.25
"	1939	4½	108.50	109.50
"	1931	4	111.00	111.875
"	1934	4½	102.50	103.25
"	1936	4½	111.25	112.25
"	1937	4½	109.875	110.625
"	1946	4½	103.25	104.25
"	1955	4½	114.00	115.00
"	1954	5	114.375	115.125
"	1969	5	116.25	117.25
"	1970	5	116.625	117.50
C.N.R.	1931	4	97.00	98.00
"	1934	4½	102.50	103.25
"	1956	4½	111.25	112.25
"	1957	4½	109.875	110.625
"	1960	4½	103.25	104.25
"	1955	4½	114.00	115.00
"	1954	5	114.375	115.125
"	1969	5	116.25	117.25
"	1970	5	116.625	117.50

Above quotations subject to change and confirmation.

Liverpool Wheat

LIVERPOOL, June 18 (CP)—Following are today's per-bushel wheat quotations, as of Liverpool, in Canadian funds at current sterling exchange rate of 14.93, as supplied by Broomhall:

	Today	Y'day
No. 1 Man. Northern, Vancouver, June	92½	91½
No. 2 Man. Northern, Atlantic June	89½	88
No. 3 Man. Northern, Vancouver, June		87
Argentine (Rosafe) June	70½	70½
Argentine (Barusso), June	70½	71½
Australian (Afloat)	80½	81½
West Australian, June	83½	83½

Foreign Bonds

(Burns & Wainwright, Ltd.)

	Bid	Asked
Australia 5's, 1957	100.875	101.375
Belgium 6's, 1958	105.50	105.875
Bogota 6's, 1945	14.00	14.25
Denmark 5's, 1955	95.50	96.75
French 7's, 1941	175.00	175.50
German Govt. 7's, 1949	36.125	36.25
Italy 7's, 1951	83.125	83.875
Japan 6's, 1954	99.50	99.75
Minas Gerais 6's, 1959	14.00	14.50
Norway 6's, 1944	104.75	105.25
Queensland 6's, 1947	106.625	107.125
Rome 6½'s, 1952	74.00	74.50

Above quotations in New York

HEAVY HAULING
WE SPECIALIZE IN HANDLING BOATS, MACHINERY, SAFES, ETC. CALL G 1194
ESTD. HEANEY'S 1890

FOREIGN EXCHANGE

NEW YORK, June 18 (AP)—Foreign exchange firm. Quotations in cents:

France—Demand 6.61, cables 6.61.
Italy—Demand 8.25, cables 8.25.
Demand
Belgium—16.92
Germany—40.35
Holland—67.93
Norway—24.75
Sweden—26.40
Denmark—22.00
Finland—2.18½
Switzerland—32.70
Spain—13.70
Portugal—4.48½
Greece—.94½
Poland—18.95
Czechoslovakia—4.15½
Jugoslavia—2.30
Austria—18.95
Hungary—25.75
Rumania—1.02
Argentina—32.87
Brazil—8.80
Tokio—29.00
Shanghai—41.10
Hongkong—58.25
Mexico City—27.90
Montreal—In New York 99.93
New York—In Montreal 100.06

STERLING EXCHANGE

NEW YORK, June 18 (AP)—Quotations in dollars. Demand 4.93, cables 4.93½, sixty-day bills 4.92½.

GRAIN SHOWS ITS BUOYANCY

Wheat Goes Up Quickly at Winnipeg Following Outside Markets' Rise

WINNIPEG, June 18 (C)—Rising outside markets and increased export demand today provided impetus for wheat's most buoyant flourish in weeks on the Winnipeg Grain Exchange. Closing quotations were 1 7-8 to 2 1-4 cents ahead.

The July option ended at 84 1-4 cents and August at 84 7-8 cents. Chicago traders entered the Winnipeg pit on the buying side in the last half hour. As bulls went to work, offerings quickly dried up and top levels were reached in the late stages.

It was estimated something approaching 500,000 bushels of Canadian wheat was sold for export account. Too much rain in the Winter wheat belt of the United States was a large market influence. Chicago prices gained 1 1-8 to 1 3-4 cents and Liverpool added its quota of strength with an advance of 1d to 1-4d.

Cash grains trading was dull and coarse grains gained with wheat.

(H. A. Humber, Ltd.)

	P.C.	Open	High	Low	Close
Wheat—					
July	82½	82⅞	84⅝	82⅛	84½
Aug.	82⅝	83	84⅝	82⅝	84⅝
Oats—					
July	39⅞	39½	40⅝	39⅛	40⅛
Oct.	33⅞	34	34⅝	34⅛	34⅝
Rye—					
July	41	42	42⅝	41⅞	42⅞
Oct.	43⅞	44	45	44	45
Barley—					
July	39⅞	39⅞	40⅞	39⅛	40⅞
Oct.	38⅞	38⅞	40⅛	38⅛	40⅛
Flax—					
Oct.	..	120	120⅞	121	119⅞
July	..	122	122	121	121

PRIVILEGES

Wheat—	Bids	Offers
July	83⅛	85
Aug.	84	85⅝
Oats—		
July	39⅛	40⅞
Rye—		
July	42	44
Oct.	41⅛	46
Barley—		
July	39⅛	40⅞

CASH GRAIN

Wheat—1 Hard, 83½; 1 Nor., 83½; 2 Nor. 80⅛; 3 Nor., 75⅞. No. 4 69⅛. No. 5 62½. No. 6, 61⅛. Feed, 58⅛. Track, 84. Amber Durums No. 1, 75⅛. No. 2, 71⅛. No. 3, 68⅛. Track, 75⅞. A.R.W. No. 1, 72⅛. No. 2, 70⅛. No. 3, 68⅛.

Oats—2 C.W., 40⅞. 3 C.W. 37⅞. Ex. 1 Feed, 37⅞. 1 Feed, 36⅞. 2 Feed, 34⅞. Track, 40⅞.

Barley—1 R.O.W. 42⅞. 6 R.O.W. 40⅞. 3 C.W. 40⅞. 4 C.W. 37⅞. 5 C.W. 35⅞. 6 C.W. 35⅞. Track, 40⅞.

Rye—1 C.W. 42⅞. 2 C.W. 42⅞. 3 C.W. 38⅞. Rej. No. 2, 35⅞. 4 C.W. 35⅞. Track, 42⅞.

Flax—1 N.W.C. 121. 2 C.W. 117. 3 C.W. 101. 4 C.W. 101. Track, 121.

(H. A. Humber, Ltd.)

	P.C.	Open	High	Low	Close
Wheat—					
July	80⅛	80⅛	82	80⅛	81⅞
Sept.	80⅞	81	82⅛	80⅞	81⅞
Dec.	..	83	83⅝	84⅛	83⅞	84⅞
Corn—					
July	80⅛	81⅛	82	81⅛	82
Sept.	74⅞	75⅞	76⅛	75⅞	76⅛
Dec.	62⅞	64	64⅛	63⅞	64⅞
Oats—					
July	35	35⅛	35⅛	35	35⅞
Sept.	33	33⅛	33⅛	33⅛	33
Dec.	34⅛	34⅞	35	34⅞	35⅛
Rye—					
Sept.	..	48	48⅞	47⅞	48⅞
July	..	46⅞	47⅛	46⅞	47⅛
Dec.	..	51⅞	51⅞	51⅛	51⅞

Bond Quotations

(Burns & Wainwright, Ltd.)

MUNICIPAL

	Bid	Asked
City of Victoria 5's, 1945	92.00	94.50
City of Vancouver 5's, 1949	62.00	65.00
Greater Vancouver Water District 4's, 1967	94.25	96.25
City of Edmonton 5's, 1945		91.50
City of Edmonton 7's, 1941	100.00	102.50
City of Montreal 5's, 1945	103.25	105.00
City of Quebec 5's, 1953	103.50	105.00
City of Winnipeg 4½'s, 1960	97.00	99.50

PROVINCIAL

	Bid	Asked
Prov. of Alberta 4's, 1934	88.00	89.00
Prov. of Alberta 4½'s, 1961	92.50	93.50
Prov. of Alberta 5's, 1950	97.50	98.50
Prov. of Alberta 6's, 1947	101.25	102.75
Prov. of B.C. 4's, 1957	90.00	91.50
Prov. of B.C. 4½'s, 1969	94.00	95.00
Prov. of B.C. 5's, 1953	99.50	100.50
Prov. of B.C. 5½'s, 1945	100.25	101.25
Prov. of B.C. 6's, 1947	102.50	103.50
Prov. of Manitoba 4's, 1950	97.25	98.25
Prov. of Manitoba 4½'s, 1951	101.50	102.50
Prov. of Manitoba 5½'s, 1955	106.75	107.75
Prov. of Ontario 4's, 1966	105.25	106.25
Prov. of Ontario 4½'s, 1965	109.75	110.75
Prov. of Quebec 4½'s, 1958	110.75	111.75
Prov. of Quebec 4½'s, 1963	112.50	113.50
Prov. of Sask. 4's, 1944	88.00	89.00
Prov. of Sask. 4½'s, 1951	93.50	94.50
Prov. of Sask. 5's, 1959	98.50	99.50
Prov. of Sask. 5½'s, 1952	101.50	102.50
Prov. of Sask. 6's, 1952	105.50	106.50

Corporation Bonds

(Burns & Wainwright, Ltd.)

PUBLIC UTILITIES

	Bid	Asked
B.C. Power 5's, 1960	98.00	99.00
B.C. Telephone 5's, 1960	105.00	106.00
B.C. Electric 6's—Pfd.	106.25	107.50
B.C. Telephone 6's—Pfd.	103.00	104.50
Calgary Power 5's, 1960	98.00	99.00
Can. Pacific Ry. 5's, 1934	103.50	104.50
Can. Nor. Power 5's, 1953	99.75	100.75
Gatineau Power 5's, 1941	70.00	73.00
Western Power 5's, 1949	105.00	106.50

INDUSTRIALS

	Bid	Asked
Beauharnois Power 5's, 1953	35.00	37.00
Burns & Co. 5½'s, 1958	45.00	50.00
Canada Steamships 6's, 1941	38.00	39.00
Canada Cement 5½'s, 1947	107.50	104.50
Gen. Steelwares 6's, 1952	91.50	93.00
Federal Grain 6's, 1949	91.00	93.00
McColl-Frontenac 5's, 1949	104.00	105.50
Simpson's Ltd. 6's, 1949	99.00	101.00

TRADE IS DULL AT VANCOUVER

Prices Barely Hold Their Steadiness on Mainland Stock Exchange

VANCOUVER, June 18 (C)—Trading was dull on the Vancouver Stock Exchange again today and prices were barely steady. Sales totaled 67,532 shares.

Bralorne advanced 10 to 4.80 and Sheep Creek gained 3 at 88. Cariboo at 1.15 and Premier Gold at 1.60 each eased a cent. United Empire was unchanged at 4. Grange was off 3-4 at 4 and Minto, at 9 3-4, was down 1-4.

B.C. Nickel at 28 and Pend Oreille at 55 each lost a point. Big Missouri was off 3 at 69. The silver issues were mostly unchanged.

Calgary & Edmonton at 51 and McLeod at 35 each lost a cent, while Home Oil gained a point at 53. Crow's Nest eased 1-2 cent at 12 1-2.

MORNING SALES

Oils

Spooner—100 at .19.
Calmont—1,000 at .05.
Crow's Nest—1,500 at .12½.
Mar. Jon.—500 at .12.
Midland—1,050 at .22, 400 at .24.
Ranchmen's—100 at .50, 200 at .52.
Royalite Fractions—30 25 at 24.00.

Mines

Big Missouri—1,450 at .70, 400 at .70, 300 at .71.
Bradian—200 at 1.90.
Bralorne—300 a 4.80.
B.R.X.—200 at .09.
Cariboo—20 at 1.15, 100 at 1.16, 450 at 1.17.
Dentonia—400 at .36.
Gold Belt—1,000 at .30.
Mak Siccar—1,000 at .19½.
Morning Star—500 at .04½, 1,500 at .04½.
Premier Gold—550 at 1.60, 200 at 1.61.
Reno—600 at 1.44.
Sheep Creek—200 at .89, 900 at .90.
Taylor Bridge—700 at .15.
Wayside—3,000 at .14.
Beaver Silver—2,000 at .07.
B.C. Nickel—100 at .28, 300 at .29.
Dupwell—1,000 at .04.
Fairview A.—400 at .10.
Grange—1,000 at .04½, 800 at .05.
Grull Wihksne—100 at .05.
Hedley Amalgamated—1,500 at .21.
Home—500 at .06½.
Minto—2,000 at .10.
Nicola—1,000 at .07.
Noble Five—800 at .06½.
Porter-Idaho—1,000 at .10.
Silvercrest—4,500 at .01.
Silversmith—1,000 at .04½.
Viking—2,000 at .02.

Industrials

Coast Breweries—100 at 13.75.

AFTERNOON SALES

Oils

McLeod Oil—200 at .37.
Crow's Nest—1,000 at .12, 1,000 at .12½, 4,000 at .12.
Rexhall Oil—1,000 at .06½.
Ranchmen's—100 at .50.
Royalite—2 at 24.50.

Mines

Big Missouri—600 at .69, 600 at .70.
Bradian—200 at 1.95.
Bralorne—100 at 4.80.
Bridge River Con.—1,100 at .03.
Cariboo—300 at 1.14.
Morning Star—1,000 at .04½, 800 at .04½.
Premier Gold—500 at 1.61.
Reno Gold—1,500 at 1.44.
Sheep Creek—500 at .90.
Taylor Bridge—500 at .15.
Wayside—100 at .14.
B.C. Nickel—500 at .29.
Grange Enterprise—1,000 at .05½.
Golconda—500 at .24.
Grange—4,000 at .04½.
Hedley Amalgamated—300 at .20, 1,000 at .21.
Minto—200 at .09½, 1,200 at .10.
Nicola—400 at .07.
Noble Five—500 at .06½.
Pilot—500 at .05.
Relief Arlington—200 at .30.
United Empire—1,000 at .04.
Waverly Tancier—1,000 at .00½.

Industrials

Coast Breweries—25 at 13.75.

Stocks and Bonds

(A. E. AMES & CO., VICTORIA)

	Bid	Asked
Bell Telephone	127	128
Brazilian T.L. & P.	9½	9¾
B.A. Oil	16¼	16½
B.C. Power A	24½	25
Canada Cement	6½	6¾
Canada Cement Pfd	54	54¾
Canadian Pacific	10⅛	10⅜
Consumers Gas	186	189
Dominion Bridge	30	32
Dominion Stores	7	7½
Ford A	24	24½
Gen. Steelwares	2¾	3½
Gypsum	5	5
Goodyear Tire & Rubber	149	149
Hamilton Bridge	3½	4
Hiram Walkers	24	24½
Imperial Oil	20½	21
Imperial Tobacco	13½	
Inter Petroleum	5½	5½
Industrial Alcohol	9	9½
Industrial Alcohol	5½	
Inter. Utilities A		2
Inter. Utilities B	25	35
Lake of the Woods		8
Laura Secord	60	61
Loblaw A	13½	18½
Loblaw B	17	17½
Massey-Harris	4	4½
Montreal Power	28½	29
McColl-Frontenac	13½	14
National Steel Car	14½	15½
Paton Brass—	83	87
Power Corporation	7	7½
Shawinigan	15½	16
Steel of Canada	43	49½
Steel of Canada Pfd	43	
Weston	31	33½

BANKS

	Bid	Asked
Bank of Canada	81	81½
Bank of Commerce	146	148
Dominion Bank	169	170
Imperial Bank	180	183
Bank of Montreal	180	
Bank of Nova Scotia	272	279
Royal Bank	148	150

Securities Slip Again With Volume Heavier On Eastern Exchanges

MONTREAL, June 18 (C)—Securities generally slipped lower on the Montreal Stock Exchange today as a bearish sentiment hit the market. Volume was considerably heavier than yesterday, while one or two stocks, mainly in the alcohol group, gained minor prominence with fractional gains.

Canadian Industrial Alcohol "A" rose 1-2 to 9 in easily heavy trading. The "B" issue moved up 5-8 of a point to 7 5-8. National Breweries slipped to 35 1-2, where it was down 1-2 from yesterday's finish.

Power issues seemed weak. Montreal Power dropped 1-4 of a point to 29, while Shawinigan advanced the same amount to 16.

Among metals, Consolidated Mining & Smelting was the heaviest loser, dropping 1 1-2 points to 162 1-2. Nickel slipped 1-4 to 27 3-4, while Hollinger held unchanged at 14.90.

Dominion Bridge advanced 1 1-2 points to 30 1-2. Simon & Sons made its first appearance since early last month and fell 2 points to 12. Bell Telephone at 127 eased 1 1-2 points, while Hamilton Bridge was up 3-8 at 3 5-8.

Dominion Steel & Coal rose 1-8 of a point to 4 1-8 and Canadian Pacific Railway went up the same amount to 11. Canada Cement eased 1-4 to 6 1-2 and the preferred stock dropped a point to 54. Royal Bank lost 1 at 149.

TORONTO EXCHANGE

TORONTO, June 18 (C)—The closing tone was steady to strong on the industrial share market of Toronto Stock Exchange today. The industrial index was unchanged, but thirty stocks closed higher against twenty-five closing lower.

Canadian Industrial Alcohol "A" swung up to 9 1-8.

Domestic listings displayed independent strength and quite a few preferred issues closed higher, including Brantford Cordage, Canadian Car, Maple Leaf, Winnipeg Electric and United Fuel. Other issues closing behind plus signs were Beatty Bros., Canada Dredge, Consolidated Bakeries, Laura Secord, the Moore Corporation stocks, Westons, Rogers-Majestic and the bridge shares.

(C. M. Oliver & Co., Ltd.)

	Bid	Asked
Abitibi Power & Paper	75	80
B.A. Oil	16⅛	16⅝
B.C. Power A	24½	25½
Building Products	39	51
B.C. Power B	2¼	3½
Bellmore Hats	9½	10½
Bell Telephone	127	127½
Blue Ribbon	2	2½
Brazilian Traction	9⅛	9½
Breweries Corporation	2⅛	3½
Brewers & Distillers	69	
Canada Bud	7⅞	8
Canada Bread	2	2½
Canadian Canners	3	4
Canada Cement	6	6½
Canada Car & Foundry	5	7⅞
Canada Dredge	22½	24
Canada Wire & Cable A		20
Canada Wire & Cable B		6
Can. General Electric	1.6½	160
Canadian Bakeries	15½	15½
Canadian Oils	13	13
Canadian Pacific	10⅞	11
Consolidated Smelters	161	165
Cosmos Imp. Mills	15½	18
Consumers Gas	186	189
Distillers Seagrams	16½	17
Dominion Bridge	30	30½
Dominion Stores	7	7½
Ford A	24	24½
Gen. Steelwares	2½	3½
Gypsum	5	5
Goodyear Tire & Rubber	149	149
Hamilton Bridge	3½	4
Hiram Walkers	24	24½
Imperial Oil	20½	21
Imperial Tobacco	13½	
Inter Petroleum	5½	5½
Industrial Alcohol	9	9½
Industrial Alcohol	5½	
Inter Utilities A		2
Inter Utilities B	25	35
Lake of the Woods		8
Laura Secord	60	61
Loblaw A	13½	18½
Loblaw B	17	17½
Massey-Harris	4	4½
Montreal Power	28½	29
McColl-Frontenac	13½	14
National Steel Car	14½	15½
Paton Brass—	83	87
Power Corporation	7	7½
Shawinigan	15½	16
Steel of Canada	43	49½
Steel of Canada Pfd	43	
Weston	31	33½

BANKS

	Bid	Asked
Bank of Canada	81	81½
Bank of Commerce	146	148
Dominion Bank	169	170
Imperial Bank	180	183

KRAZY KAT . . . . . By Herriman

THE TUTTS . . . By Crawford Young

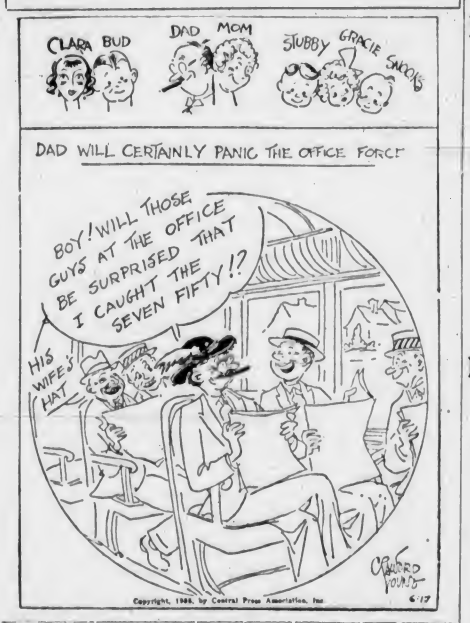

How It Started

By JEAN NEWTON

MAUSOLEUM

Used generally in allusion to a stately tomb, mausoleum is one of the rare words in our lexicon preserving for posterity the story of one of the greatest loves of all time.

Four hundred years before the birth of Christ died suddenly Mausolos, King of Caria, leaving behind him a grief-stricken widow for whom his attachment had been famous far and wide.

As a token of their great mutual affection, Queen Artemisia had erected at Halicarnassus to the memory of her deceased husband and lover a commemorative burial edifice that was accounted one of the seven wonders of the world.

It was after this magnificent structure that we have the Latin word mausoleum, lifted identically in English to indicate a commemorative vault for a person, usually of distinction, who has passed away.

SELLS HISTORIC ESTATE

PERTH, Scotland.—The Duke of Atholl has decided to sell his Strathford estate in Perthshire. It is an historic slice of Scotland, 9,000 acres, which has ben in the ownership of the family for many generations.

APPLE MARY By Martha Orr

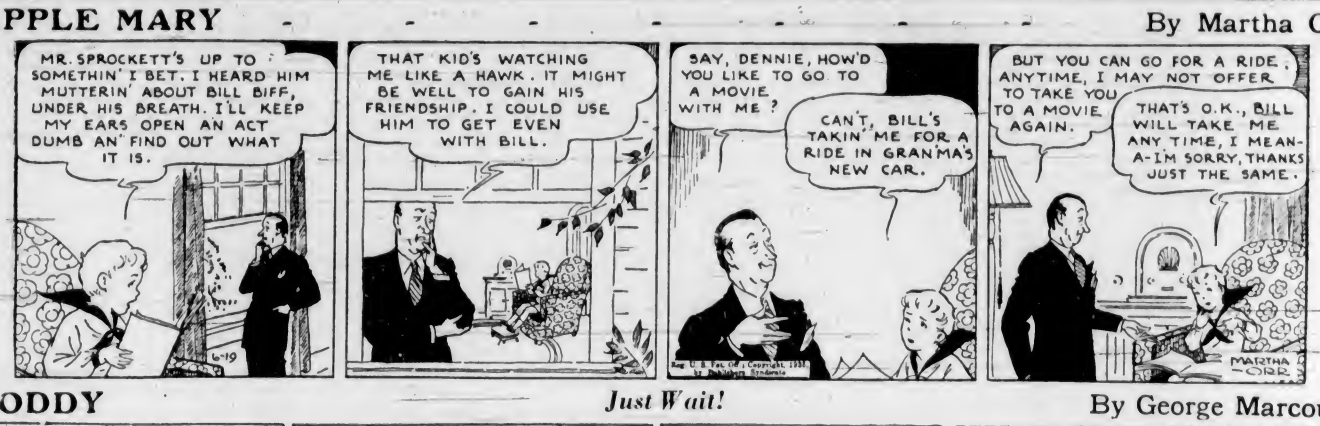

TODDY *Just Wait!* By George Marcoux

POPEYE By Segar

NAPOLEON AND UNCLE ELBY By Clifford McBride

POP *Pop Feels He's Safe* By I Millar Watt

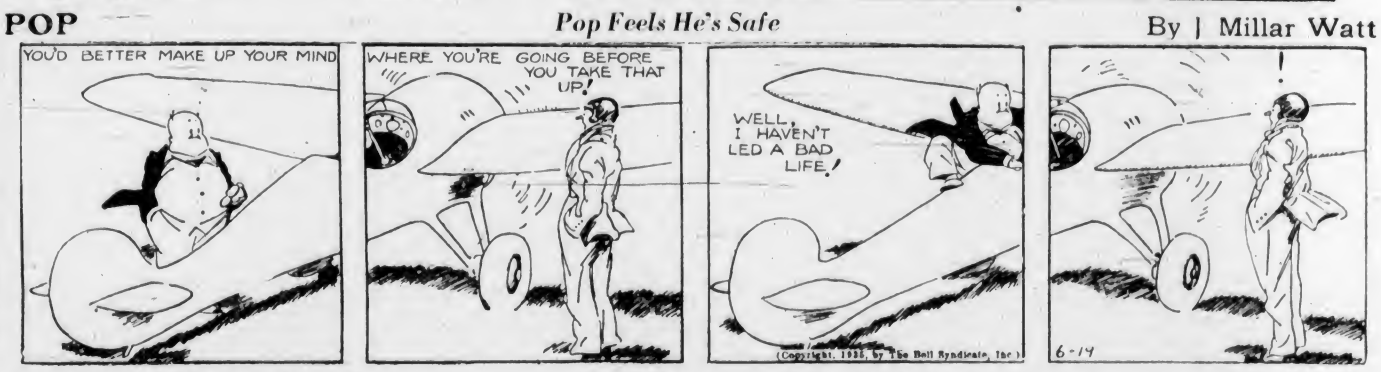

TILLIE THE TOILER *A Timely Arrival* By Westover

DIXIE DUGAN *Wisdom of Age* By J P McEvoy and J H Striebe

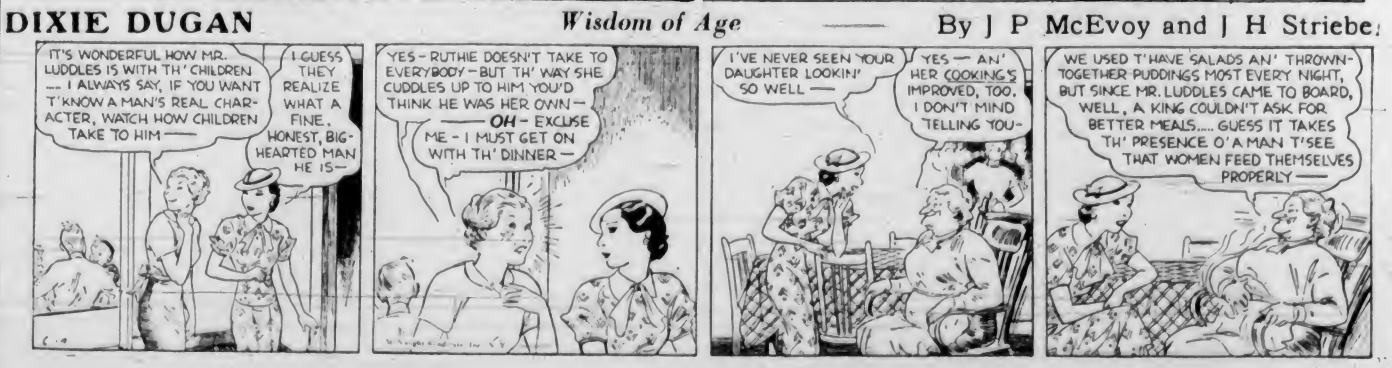

Business and Professional Directory, Want Ads

The Daily Colonist

RATES FOR CLASSIFIED OR WANT ADVERTISEMENTS

One and one-half cents a word each insertion; nine cents a word a week, with a minimum of ten words; cash with order. No advertisement accepted for less than twenty-five cents.

Death and Funeral Notices, $1.50, first insertion; $1.00 for each additional insertion. Marriages, Cards of Thanks and In Memoriam Notices, $1.50 per insertion.

Birth Notices, $1.00 per insertion.

Business or Professional Cards of two lines or under, $2.50 per month. Additional space at $1.25 per line per month.

Advertisers who desire may have replies addressed to a box at The Colonist and forwarded to their private address. A charge of ten cents is made for mailing replies. In this case add three words ("Box...Colonist") to the count for the number of words.

Out-of-town readers of our advertisements ask advertisers to give address as well as phone numbers, as it is not always possible to communicate through the phone.

Any claim for rebate on account of errors or omissions must be made within thirty days from the date of the same, otherwise the claim will not be allowed.

The Colonist will not be responsible for more than one incorrect insertion of any advertisement ordered for more than one issue.

The Colonist service is available every day from 8 a.m. to 10 p.m., excepting Sunday. Just call Empire 4114.

To insure insertion, Classified Ads should reach The Colonist before 10 p.m. on the day previous to publication.

Classified Ads for The Sunday Colonist will be accepted up to 10 p.m. on Saturdays.

CLASSIFICATIONS

Acreage for Rent	83
Acreage for Sale	84
Acreage Wanted	85
Autos for Hire	66
Automobiles	65
Births	1
Bicycles and Motorcycles	40K
Boats and Launches	67
Building Material	40A
Business Directory	33
Business Opportunities	75
Cards of Thanks	3
Church Notices	8
Clothing, Furs, Shoes, Etc.	40B
Coming Events	10
Dancing	35
Deaths	2
Dressmaking	28
Educational	36
Farms for Rent	86
Farms for Sale	87
Farms Wanted	88
Flats and Apartments to Rent	51
Flats and Apartments Wanted	54
For Sale—Miscellaneous	40
Furniture	40D
Fuel	40C
Funeral Directors	6
Furnished Houses for Rent	55A
Furnished Rooms for Rent	49A
Furnished Rooms Wanted	50A
Hairdressers and Beauty Specialists	21A
Halls to Rent	36
Hotels	42
Housekeeping Rooms to Rent	61
Housekeeping Rooms Wanted	52
Houses for Sale	5
In Memoriam	4
Lodges and Societies	39
Lost and Found	29
Machinery	44
Market Specials	95
Marriages	1
Miscellaneous	37
Money to Loan	31
Monumental Works	6
Music	34
Musical Instruments	40E
Nursery Stock, Plants, Etc.	40H
Nursing and Convalescent Homes	20
Personal	21
Professional Directory	34
Property for Sale	80
Property Wanted	81
Poultry and Livestock	42
Radio	40F
Room and Board	47
Room and Board Wanted	48
Situations Wanted—Female	18
Situations Wanted—Male	17
Stoves, Ranges, Furnaces	40L
Summer Resorts	61
Teachers Wanted	15
Timber	74
To Exchange—Real Estate	76
To Rent—Miscellaneous	38
Unfurnished Houses to Rent	55B
Unfurnished Rooms Wanted	50B
Wanted—Female Help	14
Wanted—Male Help	13
Wanted—Miscellaneous	41
Wanted to Borrow	32
Wanted to Buy—Houses	79
Wanted to Rent—Houses, Unfurnished	87B
Wanted to Rent—Miscellaneous	39
Will Trade	82
Wood	82

1 BIRTHS

FAIRBAIRN. At Beachcroft Nursing Home on June 17, to Mr. and Mrs. A. M. D. Fairbairn, 960 Joan Crescent, a son.

2 DEATHS

YEARWOOD. On Tuesday, June 18, 1935, after a short illness, Charles Edward Yearwood, late of 1941 Argyle Road. A short service for immediate friends will be held at the residence on Thursday, June 20, 1935, at 2 p.m.

BASS. At the residence, 2054 Cedar Hill Road, on June 17, Albert Milton Bass, born in Brockville, Ontario, and a resident of this city for several years. He is survived by his widow at home, one daughter, Mrs. G. O. Hughes, Victoria, two brothers, one in Markham, Ont., and one in Toronto, Ont.
The remains are resting in Hayward's B.C. Funeral Chapel, from where the funeral will be held on Thursday, June 20, at 3.15 p.m., and interment will be in the family plot in Royal Oak Burial Park.

SHEPPARD—On June 16, at the family residence, 1715 Stanley Avenue, William James Sheppard, aged seventy-five years, born in Wolverstone, Ipswich, Suffolk, England, a resident of this city for ten years. He is survived by his widow (Jessie), two sons, Ernest, Winnipeg, and Herbert, Trail, B.C., two daughters, Mrs. L. W. Ashton, Moose Jaw, Sask., and Mrs. Cook, Enaland, also eight grandchildren.
The remains are reposing in Hayward's B.C. Funeral Chapel. The funeral will be held on Thursday, June 20, from the cortege leaving the chapel at 11.15 a.m., proceeding to St. Mary's Church, Oak Bay, where Rev. Canon L. E. Orme-Johns will conduct the service at 11.30. Interment in Royal Oak Burial Park.
(Vancouver, Nelson, Moose Jaw and Winnipeg papers please copy.)

ELKINGTON — At St. Joseph's Hospital, there passed away Monday, June 17, Mary Elkington, of 1042 Princess Avenue. The late Mrs. Elkington, who was sixty-seven years of age, was born in England and came to this city forty years ago from Toronto, Ont. There survive one daughter, Mrs. R. J. Stewart, of this city; one son, Cyril, and a granddaughter, at Tofino, B.C.; two sisters, Mrs. C. Clay, Everett, Wash., and Mrs. J. Pears, Langley Prairie, B.C.; also four brothers, Tom Arden, Walnut Creek, Cal.; William Jr., of Melchosin, V.I.; Eustace, at Shirley, V.I.; Percy, Metchosin, and her father, William Arden, Sr., of Metchosin.
Funeral service will be held this afternoon (Wednesday, June 19), the cortege proceeding from the R. J. Curry & Son Funeral Home to Christ Church Cathedral, where Dean C. E. Quainton will officiate at 2.30 o'clock. Interment will be in the family plot at Ross Bay Cemetery.

6 FUNERAL DIRECTORS

THOMSON FUNERAL HOME
Lady Attendant. Personal Attention
1625 Quadra Street
Phone G 3813 Night or Day

R. J. CURRY & SON
Funeral Directors
Cor. Quadra and Broughton Streets
Phone G 5513

Distinctive Funeral Service in Our New Mortuary at Moderate Cost. Experienced Lady Attendant.
SANDS MORTUARY, LTD.
Phones: E 7811, G 3530 1903 Quadra St.

HAYWARD'S B.C. FUNERAL CO., LTD.
Established 1867
734 Broughton Street, Victoria, B.C.
Phones:
Empire 2614 Garden 7679
Garden 7682 Empire 4046

McCALL BROS.
"The Floral Funeral Home"
Office and Chapel, Cor. Johnson and Vancouver Streets
Phone Garden 2013

CARTER'S FUNERAL HOME
Dignified Service. Reasonable Charges
1613 Quadra St. Phone Empire 4624

7 FLOWERS

BALLANTYNE BROS., LIMITED
630 Fort Street Phone G 3421
We Telegraph Flowers
CUT FLOWERS AND DESIGNS

7 FLOWERS (Continued)

ANY FLORAL DESIGNS at lowest prices. Pollock Bros., 1318 Douglas St. G 5318.

BROWN'S VICTORIA NURSERIES, 818 View. Design work executed, lowest prices. We grow our flowers. G 6613, G 3521.

DISTANCE FLORAL CO., 1211 DOUGLAS. G 2613. Attractive designs a specialty.

A. J. WOODWARD & SONS, LTD.
—Established 1892—
Designs — Bouquets — Flowers Anywhere, Any Time
Store: G 5814 Night: G 6288

FLOWER & FERN SHOPPE
WIPER, PROP., 1607½ DOUGLAS. E 2651. Ferns a specialty; designs, etc.

MONUMENTAL WORKS

STEWART MONUMENTAL WORKS, LTD. Take No. 8 car to works, 1401 May Street. Phone G 3452.

10 COMING EVENTS

ANOTHER HOLLYWOOD CLUB DANCE. Friday, June 21. Margaret Jenkins School, Gonzales. Res. Wood's four-piece orchestra. 8 to 12. Admission 25c.

A BIG MODERN DANCE, LAKE HILL, June 19, 9 till 12:30. Gus Michaux's orchestra. Strawberries and ice cream. Admission 25c.

AN OLD-TIME DANCE, ROYAL OAK Hall, June 21, 9 o'clock. "Red" Barker's orchestra. 35 cents. Tombolas.

A HABIT TO GET — DANCE TO FRED Mould's music every Saturday at 9: Little Arctic, Cordova Bay, 25c.

CABARET DANCE, WEDNESDAY, JUNE 19, W.A., Brittannia Branch, Canadian Legion, 715 View. Good orchestra, refreshments, 9 to 12; 25c.

C.C.F. HALL, MOUNT TOLMIE. GRAND concert and dance. Concert 8 o'clock, Friday, June 21. Strawberries and cream. All for 25 cents. Good orchestra.

CARD PARTY (FIVE HUNDRED), Royal Oak Hall, June 20, 8 o'clock. Strawberries and cream. 25c.

COOK! PARTNER WHIST, SONS OF Canada, Hatt's Hall, 1414 Douglas, tonight (Wednesday), 8:45 o'clock. Two $5, two $3, two $2 and specials. Admission 25c.

DIXTON, TONIGHT, OLD-TIME DANCE. Our Own Brand Orchestra, dancing 8 to 1; refreshments. Admission 35c.

McMORRAN'S—THE SEASIDE DANCING Pavilion, every Saturday night at 8. Stan Cross' six-piece orchestra; 25c.

PROGRESSIVE WHIST IN S.O.E. HALL, Wednesday evening, 8:30 o'clock. Admission 25c. Refreshments and prizes.

VICTORIANS WILL ENJOY A GALA night, July 1, when U.C.T. put on their Klondike Night at the Crystal Garden.

WRESTLING AND BOXING, MOUNT Stephen Avenue, Friday 21st, 8 p.m. General admission 10c, ringside and reserved 25c.

13 WANTED—MALE HELP

A LIVE-WIRE HOUSE-TO-HOUSE MAN required. Phone G 4934, evenings.

THE J. R. WATKINS COMPANY HAVE a locality available in the city of Victoria for a real live man, with car, to handle their well-known line of household products, serving and selling many satisfied customers. For full information apply 1350 Hornby Street, Vancouver, B.C.

WANTED—YOUNG MAN AS HELPER on farm; one who can milk preferred. Box 3280, Colonist.

WANTED—NIGHT CLERK FOR HOTEL, middle-aged. State experience. Box 3278, Colonist.

YOUTH, ABOUT 18, FOR WORK IN cow barn; must be good milker. Box 3272, Colonist.

14 WANTED—FEMALE HELP

LEARN HAIRDRESSING
ENROLL NOW FOR NOVEMBER GRADUATION
Individual Instruction — Easy Terms
Call or Write
MOLER HAIRDRESSING SCHOOL
Room 208 1104 Douglas Street

WANTED IMMEDIATELY! TWENTY young ladies to canvass Victoria in quick campaign. Liberal terms. Give phone number for appointment. Box 3329, Colonist.

WANTED — COOK-HOUSEKEEPER FOR house in country. Woman with child of school age not objected to. Happy disposition essential. Write Box 3294, Colonist.

WANTED—GIRL, ABLE TO MILK AND do light chores. Box 3267, Colonist.

17 SITUATIONS WANTED—MALE

A. J. GREGG — HOUSE WINDOWS cleaned outside, 6c each. G 5023.

CAPABLE YOUNG MAN, 24, SEEKS EMployment; drive car, truck; willing to do anything. Box 3276, Colonist.

RELIABLE COUPLE WANTS CARETaker's position, estate or apartments; services return for living quarters. Clarke, G 0259.

YOUNG MAN (25), GOOD APPEARance, with nice manners, travelling job or agency salary. Box 3301, Colonist.

YOUNG MAN, MARRIED, NEEDS EMployment, whole or part time. Box 3234, Colonist.

17A PAINTERS AND DECORATORS

HAVE YOUR ROOMS PAPERED WITH Sunworthy paper, from 16.00 up. Won't fade. For paper samples, E 4545.

ISLAND SPRAYERS AND DECORATORS. Phone E 1868. George Wheeler.

PAINTING AND PAPERHANGING. LOW prices. Work guaranteed. E 4312.

17C CARPENTERS AND CONTRACTORS

ANYTHING IN BUILDING OR REpairs; roofing a specialty. T. Thirkell, E 4625.

ALTERATIONS, HOUSERAISING, CONcrete work, repairs. O'Regan. G 7862, G 2258.

WEATHERSTRIPPING

PEACE METAL WEATHERSTRIPS FOR windows, doors. B. T. Leigh. E 9665.

18 SITUATIONS WANTED—FEMALE

DRESSMAKING, ALTERATIONS, SLIPcovers; 25c hour and car fare. E 0738.

EXPERIENCED ENGLISHWOMAN DEsires position as housekeeper or companion-help. Good references. Apply Box 3288, Colonist, or phone E 8868.

GENTLEMAN WOULD RECOMMEND working housekeeper of long service to gentleman, middle-aged, capable, economical and cheerful; town or country. Box 3238, Colonist.

HOUSEKEEPER WITH GIRL, FREE service for month, reasonable wages if suitable. Box 3312, Colonist.

JAPANESE GIRL DESIRES MORNING work. Phone E 8049.

MILLINERY SALESLADY SEEKS POSItion. Ten years' experience in one of Victoria's best stores. Good following. Box 3328, Colonist.

RELIABLE WOMAN, WELL RECOMmended, wants housework, by day or hour. Phone Sunday or any day after 8 o'clock. E 4492.

NURSING AND CONVALESCENT HOME

20 PRIVATE NURSING HOME — CHRONIC, aged and convalescent cases. 1114 Pandora. Phone G 7414.

SUNHILL Sanitarium, beautifully situated, for the care of medical, chronic, convalescent and aged cases. E 3021.

21 PERSONAL

ADVENTUROUS AS WELL AS A JOY and a crown to 'Life' when grasped with the hands of sincerity and truth. Yet those who flippantly spend its most valuable asset (time) in pool rooms, dance halls, smoking cigarettes and satisfying the lusts of the flesh, find to their sorrow that life is an empty dream. It is the food you give the mind, plus the food you give your body, that determines the value of your foundation. Many do, and so may you, find our coarse whole wheat bread (free from molasses, sugar or white flour) does build and satisfy. Call daily—our foods are good. Golden Loaf Bakery, 711 Fort Street.

ADVICE ON ALL AFFAIRS. READINGS by expert, accurate, reliable. Interview free, reduced price. Belmoral Hotel, Studio 18.

A TEMPTING MEAL, DELICIOUSLY cooked by a lady chef. The Mayfair Cafe, 1011 Broad Street, at Fort.

21 PERSONAL (Continued)

AVOID THE UNCERTAINTY—SEE THE tested proof before having your next permanent. Bert Wauds Hairdressing, phone E 4023, 709 Fort Street.

AT BURDIE'S CAFE, 718 VIEW STREET —We specialize in afternoon teas. Expert readings by Mme. Eileen.

A DELICIOUS SALMON STEAK, GREEN peas, parsley sauce and new potatoes. Anker's Fish Market, 624 Yates. G 7101.

A. W. WALSH, GENERAL BAILIFF AND collector. G 7434, 835 View Street.

CARPETS AND RUGS WASHED, ALtered and repaired. Fluff rugs. G 3583.

COTTAGE TEA GARDEN—TEAS DAILY. Looms, weaving, sold. Westing Rd. E 1354.

DON'T HAVE STAINED BATHS, BASINS or sinks. E 8525. Work guaranteed.

ECZEMA, ITCH, PIMPLES, PILES—TRY Geo. Lee's Chinese remedy. 636 Cormorant. Spencer's, Hudson's Bay, Owl.

FREE READINGS WITH AFTERNOON teas by Madame Earp, Liberty Cafe, 652 Yates. Also dinners, suppers, 25c.

FRESH SHIPMENT OF PURE MAPLE sugar and syrup. Liffey's Confectionery, 1409 Douglas St. Phone E 8511.

GORDON FURRIERS. WHEN YOUR furs require renovating, 401 Jones Block, Fort at Douglas.

HOSPITAL BEDS AND INVALID CHAIRS for rent or sale. SURGICAL APPLIANCE & SUPPLY CO., 742 Fort. E 2174.

HATS CLEANED AND BLOCKED. VICtoria Hat Mfg. Co., 611 Yates. E 3515.

KEYS FOR CAR, HOUSE OR OFFICE. Waites' Key Shop, 718 Fort Street.

LETTERS, MANUSCRIPTS, ETC. Typed at reasonable rates. Miss D. J. Kimball, Public Stenographer, 301 Pemberton Bldg.

LADIES, OVERBECK REJUVENATOR used daily will keep you fit and well for business or social activities. $.5, 1702 Quadra. E 9746.

LAWN MOWER GRINDING. REPAIRS. Free delivery. Waites' Key Shop. E 4713.

PREMIER VACUUM CLEANER SERVICE and repairs. J. W. Higham. G 3558.

SPENCER CORSETS, SURGICAL BELTS. Lottie M. MacLean, 745 Yates. E 7624.

UP TO $50.00 EACH PAID FOR U.S. INdian head cents. We buy all dates regardless of condition. Up to 11.00 each paid for Lincoln head cents. Up to $150.00 each for Canadian coins. We buy stamp collections, medals, books, old paper money, gold, etc. Sends 25c (coin) for large illustrated price list and instructions. Satisfaction guaranteed or 25c refunded. HUB COIN SHOP, 159-2 Front St., Barnia, Ont.

WEDDING INVITATIONS
ANNOUNCEMENTS
VISITING CARDS
ARE YOU DESIROUS OF SECURING THE FINEST IN PRINTING AT A MODERATE PRICE? DO NOT DELAY TILL THE LAST MINUTE. PLACE YOUR ORDER NOW!
THE COLONIST
1121 Broad Street Phone G 5241
PRINTING—LITHOGRAPHING
BOOKBINDING—ENGRAVING

21A HAIRDRESSERS AND BEAUTY SPECIALISTS

BOBETTE SALON, G 6852. CLUSTER curl or Gloria oil perm. Reasonable.

EDNA HENSWORTH, LATE REIMERS Beauty Shoppe, is now back with Hudson's Bay Hairdressing Parlors.

FREEMAN B. YORK
The
PERMANENT WAVER
Cor. View and Government. E 6723

HAIRDRESSING IN YOUR HOME, EXperienced operator. Empire 7502.

"LA FRANCE BEAUTY SALON" (MRS. J. Miles, proprietress). Genuine Marcello, Nestle, Eugene and Tulip oil permanents. 1110 Douglas Street (entrance through music store). Phone G 7443.

NO MACHINE; NO ELECTRICITY; highest quality. Also heaterless permanents. Reasonable prices. C. W. "Bill" Atkinson, Hair Beauty Shoppe, 1036 Cook Street. G 4942.

VICTORIA BEAUTY PARLOR — WE specialize on permanents. Work guaranteed. Experienced operators and moderate prices. Phone E 8515. 1218 Broad St.

TYRRELL'S SPECIAL VITALIZING MASsage oil shampoo. Three-quarters of an hour soothing treatment.
DAVID SPENCER, LTD.
E 4141

THE NEW MURLA STEAM-VAPOR method combines steam oil treatment and permanent wave in one, revolutionizing old electric method.
HILDA BEAUTY SHOPPE. E 0722.

WE DO NOT GUESS—WE TEST TO ASsure a satisfactory permanent. Ivy's Beauty Nook, 714 View Street. E 8118.

23 EDUCATIONAL

BUSINESS, RADIO AND PREPARATORY courses. Day, night. Day and evening classes. Sprott-Shaw School. E 7194.

MRS. E. FERGUSSON, F.T.C.L. GOLD medalist. Summer course public speaking, speech training, diction, etc., and vocal production. Enroll Y.W.C.A. from June 24 to August 29. Fee, $10.00 course.

24 MUSIC

SEMPLE STUDIOS—VIOLIN AND PIANO. Studio E 2811; residence G 7785.

29 LOST AND FOUND

FOUND — AT McMARTIN'S — PACKsacks, Vosburghs, from $5.85 up, installed. 716 Yates Street. G 6613.

FOUND—SCOTTY PUP. OWNER MAY have same by paying for this ad. Phone G 2079.

LOST — BETWEEN MONTEREY AVENUE and Harrogate Apartments, Oak Bay, black shopping bag containing papers only. Finder please phone G 5501.

LOST — MILITARY GLASSES. ENDS considerably dented, in brown case with strap. Phone James Bay Hotel.

LOST, FRIDAY, HUDSON RADIATOR cap with moto-metre. Please phone G 2037.

LOST — FORT STREET AT LINDEN, Jaeger brown sweater coat. G 5548.

LOST — WALLET, ATHLETIC PARK. Phone Belmont 43.

WILL THE PARTY BEEN TAKING patent leather purse from counter, Metropolitan Store, return same and save further trouble? Phone E 6184.

31 MONEY TO LOAN

ANY AMOUNT FOR FIRST MORTGAGE, up to $2,000. Moderate charges; quick decisions. Building loans a specialty. Brown Bros., 314-15 Pemberton Building.

ARE PAYMENTS ON YOUR CAR TOO heavy? Refinance with Pacific Sales Co., 1239 Broad.

$2000 TO LOAN IN OAK BAY AT 7%. Also amounts from $250 upwards now available. Quick decisions; strictly confidential; building loans a specialty; repayments to suit. P. R. Brown & Sons, Ltd., 1113 Broad Street. Phone G 7171.

MONEY TO LOAN
In Sums to Suit at Current Rates.
HEISTERMAN, FORMAN & COMPANY

33 BUSINESS DIRECTORY

CHIMNEY SWEEP

CHIMNEY SWEEP—W. CALEY. PHONE E 1423. Best service value.

EMBOSSED STATIONERY

PRIVATE STATIONERY EMBOSSED IN any design or color. The Colonist Commercial Printing Dept. G arden 5241.

FLOOR SURFACING

V.I. HARDWOOD FLOOR CO., 787 Johnson; reduced prices. G 7314.

WESTERN FLOOR, 484 GORGE ROAD. Old or new floors. E 8915.

INSURANCE

FIRE, AUTO, INSURANCE — SEE LEE, Fraser & Co., Ltd., 1222 Broad St.

LAWN MOWERS

ELVES' NEW LAWN MOWER SHOP. Mowers sharpened, $1.00. Saw filing. E 7843. 873 Pandora Ave.

LAWNMOWERS ACCURATELY GROUND. Le adjusted, $1. Call and deliver free. The Locksmith Shop, 728 Fort. G 2916.

DOUBLE SERVICE IN WANT ADS

You can telephone your answers as well as your classified advertisements to The Colonist. Readers are often interested in Want Advertisements that do not carry the names or addresses of advertisers, but a Colonist box number. For the accommodation of those readers who find it inconvenient to write an answer, and to serve the advertiser better,

We Will Take Replies to Box Numbers Over the Telephone

The Colonist service is available from 8 a.m. to 10 p.m., excepting Sundays. Phone Empire 4114.

33 BUSINESS DIRECTORY (Continued)

ELVES BROS., 1422 BROAD. LAWNMOWers sharpened, both ways, $1. E 0662.

LITHOGRAPHING

LITHOGRAPHING — LITHOGRAPHING, engraving and embossing. Nothing too large and nothing too small. Your stationery is your advance agent. The Colonist Printing & Publishing Co., Ltd.

PUBLIC STENOGRAPHERS

ETHEL SEYMOUR, 307 CAMPBELL Buildings, Douglas Street. Phone G arden 2525. Authors' manuscripts, law and general. Strictly confidential.

WATCHMAKER

WATCH AND JEWELRY REPAIRS. G. B. Simon, now at 1206 Government.

WALLPAPER

SOMETHING NEW—IMPERIAL WASHable wallpapers, suitable for all rooms, at 2c an extra roll. Mellor Bros., Ltd., 819 Broughton Street. Phone G 5021.

WINDOW GLASS

WINDOW GLASS REPLACED AT shortest notice. Auto glass replaced while you wait. Mellor Bros., Ltd., 819 Broughton Street. Phone G 5021.

WOOD AND COAL

ALL BEST FIR SLABWOOD, NEVER IN a split water, order before prices go up. Regular 2-ft., now 12.50 cord; 2 cords 16.75, 3 cords 19.00; inside block, 14.75 cord, 2 cords 19.00; kindling wood 14.75 cord; extra for Youbou Timber Company, Ltd. E 2743.

ALL BEST DRYLAND SOOKE SLAB and block. Special, $3.25 cord. E 4622.

A 1 CORDWOOD—12-IN. AND 16-IN., $5.00; 4-ft., 14.00. A. Bown. E 9377.

ALL BEST AND DRY LOAD CEDAR, $1.50; 2 loads, $2.75. E 6722.

A BARGAIN—DRYLAND SOOKE WOOD $3.00 per 2 cds.; 16-ft. 2 cds. 7.50. E 0351.

ALL BONE-DRY MILLWOOD, 14.50 CD. city; dryland, $3.60 cd.; 2, 16.65. G 0233.

BEST WOOD, SOOKE LAKE DRYLAND slab, 1 cord 13.60, 2 cords 16.75. E 9111.

BEST DRY, UP-ISLAND DOUGLAS FIR. Never in water, $3.75 cd. E 8522.

CEDAR WOOD—$2.50 CD., NO. 1; $2.00, No. 2; $1.75, No. 3. G 2134, E 3162.

CAN. WOOD AND COAL, G 2366. CORDwood, any length; four-foot, $4.

DRY KINDLING, $5.50 CORD; EDGINGS, $2.00 cord. Cameron Wood & Coal Co., 1114 Broad. E 4125.

FIRST-GROWTH CORDWOOD, FOUR-foot, $2.75 cord up; stove lengths, $5.25 up. Phone E 7667.

ORDER EARLY AND SAVE—NO 1 FIRST growth cordwood; 4-ft. $4.25; 12-in. $5.50 cord. E 8459.

SHAWNIGAN DOUGLAS FIR, $3.50 CD.; cordwood, bone dry, first growth, $6 cd.; sole agents, Shawnigan Lake Lbr. E 3914.

SECOND GROWTH 4-FT. WOOD, $3.25. delivered. Pemberton Wood & Coal Co., 1114 Broad. E 4125.

SOOKE LAKE DRYLAND WOOD CO., 2021 Douglas. $3.25 cord. E 2344.

4-FT. CORDWOOD, DRY, 14.50 PER 4 cord; green, $4.25 per cord. Painter & Sons, G 3541.

4-FT. THICK BARK SLABWOOD, $3.75; 12-in., $4.50 cd. Sanchia, G 2129.

$3.75 UP-ISLAND SLAB 12". ROBERT WOOD Co., Alpha St. G 2314.

34 PROFESSIONAL DIRECTORY

ARCHITECTS

P. LEONARD JAMES, F.R.A.I.C., ARCHItect, Todd Road, Oak Bay. E 6910.

CHIROPODY

BATHS, MASSAGE, CHIROPODY. MRS. Barker, 325 Howe, Fairfield. G 1661.

MASSEUR

MASSAGE, BATHS—R. H. BARKER, 401 Campbell Building. Phone E 8943.

SWEDISH MASSEUR, H. LOWENBORG. Treatments, home and hospital. Appointments, E 9969.

OSTEOPATHIC PHYSICIANS

DR. VERNON S. TAYLOR, REGISitered and licensed. 406-7-7 Belmont Building. Phone Empire 7823.

37 MISCELLANEOUS

SAWS, ALL KINDS, FILED, SET, summed, etc. Phone W. Emery, 1567 Gladstone Avenue.

TAKE NO CHANCES!

YOU DEMAND THE BEST FOR your office or social requirements. You like fine printing—everybody does. The sure way of getting satisfaction is to place your next order with

THE COLONIST
Printing—Lithographing—Bookbinding
Engraving
1211 Broad Street Phone G 5241

38 TO RENT—MISCELLANEOUS

LARGE STORE TO RENT, 16'x9' frontage by 93' deep, situated in heart of Victoria's retail trade. Steam heated; exceptionally reasonable rental. Apply the Royal Trust Company, 1202 Government Street. Phone E 4125.

40 FOR SALE—MISCELLANEOUS

40A BUILDING MATERIALS

CANADIAN Western Woodworkers Bashes, doors and general millwork. G 4012.

LUMBER FOR EVERY PURPOSE.—Large stocks, lowest prices. Wood-aralned Gyproc, etc. The Moore-Whittington Lumber Co., Ltd. G 3211 or E 2911.

MILLWORK — SASH AND DOORS AT lowest prices; sash, 8 lights, 10x12, at $1.50. R. A. Green Lumber Co., G 7614.

SIDNEY SPEEDY SERVICE

WE have short and long lengths Siding and V-Joint in several patterns and grades. This material is suitable for siding up or lining Summer cottages.
SIDNEY LUMBER
Phones: Yards at
Victoria G 2515 2118 Gov't Street
Sidney 8 and Sidney, B.C.

LUMBER, ETC., FOR ALL PURPOSES

WE have a quantity of cheap Flooring, Shiplaps, and 2x3 suitable for building Summer Camps, Chicken Houses, Garages, etc.

CANADIAN PUGET SOUND LUMBER AND TIMBER COMPANY LIMITED
Foot of Discovery Street G 7131

40D FURNITURE

Always Chensing, BUT Always the Best of "BETTER CLASS" Used Furniture at WILLOWS, PLOWMAN CO. 765 Johnson Street Phone G 4424 The Second-Hand Store That's Different

40 FOR SALE—MISCELLANEOUS (Continued)

THIS 3-PC. CHESTERFIELD SET HAS never been used—it is the latest in design, with a lovely cover—with guaranteed steel construction—and the 3 pieces for only $85. Phone G 1198.

40E MUSICAL INSTRUMENTS

FARRAND UPRIGHT PIANO, A HIGHgrade instrument that originally sold at $850. Special price, $125. Terms may be arranged. Third Floor, Hudson's Bay Company.

MUSIC AT SACRIFICE PRICES. SEE window display. Hickling, 709 Johnson.

RECORD SALE — 500 CLASSICAL RED Seal records, values to $3.00, for 95c each. Also large selection of dance records at 10c each. Fletcher Bros. (Victoria), Ltd.

VACATION TIME IS HERE. GUITARS from 19.95; ukuleles from $2.50; harmonicas from 15c. Come in and choose your instrument. Fletcher Bros. (Victoria), Ltd.

40F RADIO

COMPLETE overhaul of your radio $1. George & Son, 713 Pandora. E 4421.

1935 WESTINGHOUSE ALL-WAVE RAdios, $43 to $249; also electric radios for hire by week or month. Aaronson's, 1328 Government St. G 4722.

$35—8-TUBE CABINET MODEL SPARton radio, late model, real bargain. Box 3261, Colonist.

40H NURSERY STOCK, PLANTS, ETC

FOR SALE—SOIL, MANURE, CINDERS, gravel, filling, rock. Delivered. E 8481.

40K BICYCLES AND MOTORCYCLES

CCM BICYCLES, $12.50 TO $27.50. Bicycles repaired. Your money back if not satisfied. Victory Cycle Works, 1326 Government Street, cor. Johnson. G 4722.

DROP IN AND SEE THE WIDE RANGE of new and used bicycles we have to offer. Every used machine of reliable make and thoroughly reconditioned.
HARRIS BICYCLE STORES
738 Fort Street G 7824
2246 Oak Bay Avenue G 5615
Duncan, Agricultural Hall, Phone 513.

EXAMINATION TIME MEANS BICYCLE time. Every boy or girl loves a bicycle, so why not give them one to get out swimming and touring around on. It makes them healthy and happy. Both new and used machines, on terms. Robinson's, 1220 Broad Street, opposite Colonist.

RACING BICYCLE, ALMOST NEW, $22.50; electric radio, seven-tube, $16.75. Aaronson's, 1328 Government St.

1934 TRIUMPH MOTORCYCLE, AS new, $250. Cecil Eve Motors, Ltd., 845 Yates Street.

40L STOVES AND RANGES

"BAKERITE" 4-HOLE RANGE, SPLENdid condition, $30. Apply evenings, 422 Helmcken Street.

FOR GOOD, NEW AND USED RANGES, boilers, furnaces and all good repairs: Southall, 801 Fort St., G 2961.

IMPERIAL "A" RANGE, WHITE ENAMEL, black and green, steel top, warmer, $36.50. Carter's Stove Store, 832 Fort St. E 3511.

REFUSE BURNER AND WATER HEATER, brand new coils. Price only $23.50. Hatt's Hardware.

RANGE AND FURNACE CASTINGS FOR most makes. B.C. Hardware, 716 Fort Street.

USED COAL, GAS, ELECTRIC RANGES. Agents for Enterprise and Gurney ranges. McDowell & Mann, 1000 Douglas.

40X MISCELLANEOUS

A FULL STOCK OF USED PIPE AND fittings, boiler or greenhouses; used cable, corrugated iron roofing. Capitol Iron & Metals, Ltd., 1832 Store St. G 2434.

AIR MATTRESSES, FOR COMFORT for Strong and serviceable. F. Jeune & Bro., Ltd., 570 Johnson Street. G 4632.

A LABASTINE AND MURESCO, IN packages and bulk. The Staneland Co., Ltd., 640 Fort Street. G arden 1914.

A GOOD CINDER DRIVEWAY, $1.50 A load; screen and soil. E 8685.

AWNINGS, TENTS, MATTRESS RENOvating Factory, 720 Fisgard St. E 0533.

BEATTY COPPER TUB ELECTRIC washer, with complete tubs, bench and pressure drainer. Still has original guarantee. Terms if responsible. Box 3320, Colonist.

BEATTY ELECTRIC WASHER WITH double walled tank, safety wringer, raised and lower basket, wash day accessories and self drainer. Big reduction, you assume my contract. Box 3309, Colonist.

BENCH VISE, RECORD NUMBER 4, 4½-inch jaw, first-class condition, 16.00. Greenhouse glass, 100 lights, 9x12, $5.00. Phone E 5540.

BURT'S FOR ROLLED SHOULDERS OF lamb. G 7422. 624 Yates Street.

CHILD'S WICKER CARRIAGE, ALSO cot, both in cream, spotless and like new. 1320 Yates. F 3438.

CALL US FOR FREE ESTIMATES ON repairs to all makes of electric washers. No obligation. Phone G 7511.

ELECTRIC WIRING AND REPAIRS TO lamps, toasters, curling irons, heaters and all appliances. J. D. Malmgwing, 723 Fort. Phone G 7621.

FOR SALE — 4 VOLS. THE AMATEUR Mechanic — a practical guide for the handyman. Boot-making and repairing. E 2481.

FOR SALE DAILY, 5 TO 8 GALLONS good rich milk from grade 'A' dairy, close in town. Phone G 2397.

GRADE 'A' JERSEY MILK—10 QUARTS for $1.00. Delivered early. E 5910.

GENUINE JERSEY MILK, 10 QTS., 18 pts., $1.00; early delivery. F 4070.

HIGH-POWER FIELD GLASSES, 17.50; alarm clocks, 98c; telescopes, $1.50; bicycles, 16.75; electric radios, 114.75; radio tubes, 50c; 14k gold Parker Duofold pencils, $1.50; late style spectacles to fit any sight, $2.75. Aaronson's New and Second-Hand Store, 1328 Gov't St., corner Johnson.

HARTE-ANDREWS PAINTS ARE BEST. Call for color card. Harte-Andrews Paints, Ltd., 711 View St. G 4713.

J. J. ROSS & SONS, 733 PANDORA AVE. —Shingle stain, best, $1.50 and $1.00 per gallon; window glass, lowest price in city; best kalsomine, loose, 10c per pound.

LOCOMOTIVE ELECTRIC IRONER—SPEcial price 164.50. Easy terms arranged. Third Floor, Hudson's Bay Company.

NEW BALL BEARING WRINGER CHEAP for cash. Box 3316, Colonist.

OUR FLANNEL PANTS ARE ALL OVER town. $2.95, $3.95. Pritchard's Men's Wear, 1239 Government Street.

POWERFUL AND ECONOMIC ELECTRIC lightning plant, suitable for auto camp, $150. Demonstration at Hamsterley Lakeside.

PREMIER DUPLEX VACUUM CLEANER, with attachments, $35.00 cash, new condition. Box 3318, Colonist.

REAL SUMMER BARGAINS IN GOOD USED ELECTRICAL AND GAS APPLIANCES!

Easy Terms, Payable on Your Light Bill, May Be Arranged

THOR Cylinder Washer, almost like new. A snap at	$65.00
SAVAGE Washer, excellent running condition	$45.00
THOR Cylinder Washer, good condition	$32.50
THOR Table Model Ironer. Today's best buy	$75.00
HOOVER Cleaner, with all attachments. Like new	$17.50
ROYAL Cleaner, in good running order. Only	$7.50
MARCONI Combination Radio and Gramophone, in beautiful massive cabinet. A snap at	$59.50
GENERAL ELECTRIC 8-Tube Table Model Radio, like new	$29.95
FINDLAY Combination Gas-Coal Range with waterfront, automatic lighter, all porcelain enamel finish. A bargain for	$99.

A Mart for Busy Readers—Property for Sale or Trade

TO OUT-OF-TOWN SUBSCRIBERS

Out-of-town subscribers who wish to answer advertisements in which only the telephone number of the advertiser is given, may mail their replies to The Colonist, and The Colonist will communicate such replies to the advertiser.

65 AUTOMOBILES (Continued)

A REAL BUY

HUPMOBILE SIX DE LUXE SEDAN, new condition. Actual mileage only 13,000. A very smooth-running and easily handled car. Real smart appearance and equipped with a trunk, etc. Price only $765

See This Car Today

MASTERS MOTOR CO., LTD.
800 Yates St. Phone E 2541

ALL BARGAINS—1925 CHEVROLET ENGINE complete. Good sets of wheels, 20 or 21-inch. Now is the time to change to more modern tire sizes on your old car. Ford roadster body, '26 or '27, complete with top and windshield. Large and small trunks. Now wrecking '26 Essex Coach and '26 Paige Coach. Small six Nash four-door sedan, $100 with licence. Buick coach, small model, licensed, $75.

W. FRANK CAMERON AUTO PARTS
949-952 View Street Phone E 6932

FOR HIRE — CAMPING CARAVAN. Phone E 1763.

LATE 1930 GRAHAM-PAIGE SEDAN, lovely shape, $495. 1929 D.A. Dodge Sedan, new tires, new paint, fine shape, $375. 1930 Buick Sedan, $475. 1928 Nash Coupe, Light Six, rumble seat, $150. 1929 Whippet "6" Coach; licence, just overhauled, $195. Federal "6" 2-ton heavy duty, dual tires, license; snap, $250. Many trucks from $50 and up, ready for work. Used parts for trucks and cars at low prices. Spot cash paid for cars and trucks. No delay. Clarke's Garage, 921 View Street.

MILEAGE AT HALF PRICE BY USING Red's reliable retreads. 819 Yates.

Used Cars Under $200 Are Sold With a 8-Day Exchange Privilege, and
Used Cars Over $200 Carry a 2-Day Money Refund Guarantee

This 2-5 Plan Is Exclusive by Ford Dealers and Protects Your Purchase and Assures You of $1.00 for $1.00 Value

1930 SPORTS MODEL PLYMOUTH COUPE, economical to operate, smartly painted $365
1929 OAKLAND COACH, in well-kept condition, perfect motor. 1935 licence $350
1932 V-8 FORD COUPE, smooth-running motor, thoroughly overhauled, all equipment in splendid condition $650
1928 OLDSMOBILE SEDAN, newly painted, upholstery and interior fixtures like new. Excellent tire equipment, mechanically A 1 ..... $295

Accommodating Terms Arranged

NATIONAL MOTOR CO., LTD.
819 Yates Street Phone G 8177
Open Evenings

BUY HERE WITH CONFIDENCE

$850—CHEVROLET MASTER COUPE, 1934.
$825—CHEVROLET MASTER SEDAN, 1934.
$675—PONTIAC SEDAN, 1933.
$675—PLYMOUTH SEDAN, 1933.
$575—PLYMOUTH SEDAN, 1932.
$550—STUDEBAKER COUPE, 1921.
$450—FORD TUDOR, 1932.

THE MOTOR HOUSE USED CAR DEPT.
Chevrolet Dealers
921-971 Yates St. Phone E 8722-E 1107
Open Evenings

JAMESON MOTORS FOR BEST USED CAR VALUE IN BRITISH COLUMBIA
1929—DODGE D.A. SEDAN, in first-class condition $345
1929—PONTIAC SEDAN, in a new condition, only run a few thousand miles and a snap for $375
1926—PACKARD TOURING, in real nice condition, class enclosure $245
for top, and a gift for ....
JAMESON MOTORS LIMITED
740 Broughton St. Victoria, B.C.

DE SOTO SEDAN—In splendid condition. Try it if bargain hunting $425
ESSEX SEDAN—A nice late model at a low price $425
OTHERS — Buick, Studebaker, Graham, Terraplane, etc.

DAVIS-DRAKE MOTORS, LTD.
Buick and Oldsmobile Cars, G.M.C. Trucks
Fort St. at Quadra Phone Garden 8154

1920 AUBURN SPORT SEDAN $450
1928 PACKARD SEDAN $425
Peterborough Surfboard, 16.00
BURTON & WILLIAMS MOTORS, LTD.
E 9415 1001 Blanshard St

1931 PIERCE-ARROW SEDAN, FULLY equipped, including radio. Excellent condition. Owner will sacrifice at $975 if sold at once. SEE IT at

JONES BROS. SHOWROOMS
1214 Quadra Street Phone G 2921

WORTH INVESTIGATING
1932 CHEVROLET SIX, pick-up delivery, reconditioned $425
1928 ESSEX TWO-DOOR SEDAN, nice value $195
1929 GRAHAM SIX SEDAN, small mileage $295

CECIL EVE MOTORS LTD.
845 Yates St.
Pontiac Cars G M C Trucks

CHEAP TRANSPORTATION
1930 FORD EXPRESS DELIVERY. All new tires. A buy $295
1929 HUPMOBILE SEDAN, in first-class condition $165

BEGG MOTOR CO., LTD.
845 Yates Street
The Home of Dependable Used Cars

1928 CHANDLER "8" SEDAN; AIR brakes, good condition, $275, terms to responsible party. Box 2304, Colonist.

1927 BUICK (STANDARD 6) COUPE, rumble seat, good condition. What offers? Box 2321, Colonist.

1928 WHIPPET "FOUR" SEDAN, $65. 580 Boleskine Road.

68 WANTED

WILL PAY CASH FOR LATE MODEL used cars. Jones Bros' Service Station, Ltd., corner Yates and Quadra. Phone G 2921.

WANTED, AT ONCE—A LIGHT CAR, sedan. Keating 86F.

WE WILL BUY, SELL OR EXCHANGE your car. Empress Garage. E 7932.

67 BOATS AND LAUNCHES

BRIDGE DECK CRUISER—44 FEET, 85 h.p. engine, speed, 10 knots, two years old; teak and brass finished. Sleeps six. Delco light system, one-man control. Sacrifice, $3,800, by owner. Box 3099, Colonist.

BOAT LUMBER, CEDAR, SPRUCE AND oak stock; low prices. Spruce oars $1.25 pair, shaped DALZIEL. G 1422.

LAUNCH, 19-FT., 4-CYCLE ENGINE. Ready to go. A real snap. O. Beaver, Cobble Hill, B.C. Phone Duncan 242X1.

NEARLY NEW 17-FT. BOEING-BUILT runabout, 3-h.p. Johnson outboard engine. E 8890.

75 BUSINESS OPPORTUNITIES

FOR SALE—39-GALLON RETAIL MILK route. Box 2307, Colonist.

75 BUSINESS OPPORTUNITIES (Continued)

A BARGAIN AT ONLY
$1500

GROCERIES, CONFECTIONERY AND HARDWARE business must be sold on account of sickness. Excellent business brine done and can be increased. Large stock and best of fixtures. Rent only $17.50 and large living-room in connection. Good suburban location.

W. J. GILLILAND & CO.
1202 Broad Street G arden 5741

YOU CAN'T BELIEVE IT
UNTIL YOU SEE THIS BARGAIN

ROOMING HOUSE, well furnished, radio, etc. Owner is leaving town and has put the price which calls for quick action. Nine rooms, rent $25.00.

CASH PRICE
$275

LEE, FRASER CO., LTD.
1222 Broad St. Phone E 4722

WE SPECIALIZE IN THE SALE OF businesses of all kinds and sizes. L. U. Convers & Co., 1025 Douglas Street.

75A AGENTS' OFFERINGS

GROCERY AND MEAT MARKET—CORNER store in city. Living quarters. Rent $20 per month. Turnover about $1,000 per month. Will sell stock and fixtures for 1900.

PEMBERTON & SON, LTD.
625 Fort Street G 8124

76 EXCHANGE—REAL ESTATE

FARM WANTED (ABOUT $35,000) IN exchange for high-class Victoria hotel, or sell at sacrifice. Hammond, 1505 Elford Street, Victoria.

WANTED TO EXCHANGE ACREAGE at Cowichan Bay, on highway, for Ford sedan. 1922 model or later. Box 2225, Colonist.

1000 LIVE EXCHANGES — ALL KINDS. Alder & Sons, Ltd., E 6341 808 Fort.

78 HOUSES FOR SALE

OAK BAY, CLOSE BY SEA
FURNISHED OR UNFURNISHED

NEW 5-room stucco bungalow; open fireplace, oak floors, built in bath, tiled kitchen sink, full cement basement and furnace, cement walks and driveway. Price, furnished, $4,500.
Unfurnished, $3,500

JOSEPH C. BRIDGMAN
604 Broughton St. Established 1858
Albert Burdon, Real Estate Dept.

ATTRACTIVE NEW BUNGALOW, FOUR rooms, pantry, wood shed, large lot, good soil, all in vegetables and flowers, near Gorge, three minutes to bus. Price $1,000 less than cost. Apply "B," Box 2746, Colonist.

A NEW MODERN OAK BAY BUNGALOW, four rooms and garage. Bargain. To view, 830 Byng.

BARGAIN SALE—1844 CRESCENT RD. Apply owner, A. E. Dunlop, R.R. 2, Victoria, B.C.

PRIVATE SALE—BARGAIN
Off Gorge Road—1½-Mile Circle

COMFORTABLE BUNGALOW of 5 good-size rooms; sitting-room with open fireplace, dining-room, kitchen with pantry, 2 bedrooms, 3-piece bathroom, both front and back porches enclosed with glass; good garden in lawn, fruit and flowers.

Circumstances Force Owner to Sell
FOR PARTICULARS AND APPOINTMENT
FIRST WRITE BOX 2215, COLONIST

COUNTRY FAMILY RESIDENCE, standing in 4½ acres. Fully modern, electric light. Excellent water supply. Low taxes. Centrally situated. Price (easy terms) $4250

O. WALICH
Real Estate and Insurance Agent
Cowichan Station, B.C.

THE BEST WATERFRONT PROPERTY WE HAVE HAD FOR SOME TIME

FIVE-ROOM BUNGALOW, large sitting-room with open fireplace, three bedrooms, delightful kitchen, three-piece bathroom, cement foundation. Cottage on beach, which rents at $25.00 monthly. Garage. Flowers and shrubs. A superb view of Islands. Sandy beach. Close to town. Furnished, $4,000. Phone G 7241.

FOR SALE—TWO HALF-ACRE LOTS ON Portage Inlet, good beach, small house. Beautiful natural setting to make charming home. Cheap. Box 2289, Colonist.

FURNISHED HOUSE ON IMPROVED street, four rooms, large lot, greenhouse. Bargain, $650. Alder & Sons, Ltd., 808 Fort St.

FOR QUICK SALE—MODERN 5-ROOM bungalow, 2 lots, Saanich. Cash price $1,200. Box 2286, Colonist.

HIGH QUADRA—A FULLY MODERN stucco home of six rooms, open fireplace, modern plumbing, hot-air furnace, oak floors. Garage. Taxes only $50.00. Lawns lot, nicely laid out in one of the most attractive gardens of the district. Not just a house, but a real home. Price $4200

To View Apply Box 3242, Colonist.
No Agents.

GREAT SNAP FOR LITTLE MONEY

NEAT COTTAGE containing two bedrooms, kitchen, sitting-room, bathroom and pantry. Everything in first-class shape. Nice garden, plenty of flowers. Situate on quiet street, near High School. Price $700
(Less for All Cash)

JOHN GREENWOOD
Bank of Toronto Bldg., 1405 Douglas St.

OAK BAY'S GREATEST SNAP—5-ROOM modern stucco bungalow. This home is situated in best part of Oak Bay district, has hardwood floors, full cement basement, furnace, garage and lot over 154 feet deep. Will sell for $1700—less than present assessed value. Phone G 2330 for appointment or apply Box 2299, Colonist.

OAK BAY SOUTH—A GOOD BUY ON Monterey Ave. Stucco semi-bungalow of 7 rooms, full basement, furnace, hardwood floors in living-rooms. Large garden lot. Garage in basement. Sacrifice price, $3,200. Robert Grubb & Co., 212 Bayward Bldg., Victoria.

SNAP—TWO COTTAGES, 5 AND 4 rooms; low taxes; always rented, $27 per month; close in. $1,500. G 2046.

DOES $450 MEAN MUCH TO YOU? THAT'S WHAT THE OWNER HAS JUST reduced this property, Gordon Head district. Good modern bungalow, five rooms, attic, basement, good barn for twelve or more cows, one and a half acres fenced. Best bargain offered at $2,150, easy terms arranged.

Exclusive Agents
LEE, FRASER CO., LTD.
1222 Broad Street E 4722

COUNTRY HOME ON THE WATERFRONT
With Gorgeous View of the Sea and Mountains

4-ROOM COTTAGE; garage; barn, etc. Excellent spring water piped to house. Over 9 ACRES OF LAND. About half clear, numerous fruit trees. Ideal situation bordering on public picnic grounds and one of the finest beaches near Victoria. Well-built store on beach, included, which can be made good revenue-producer during holiday season.

PRICE ON TERMS ONLY **$2500**
Or Would Rent to Reliable Party With Option to Purchase

SWINERTON & MUSGRAVE, LTD.
630 Broughton St.

$1350—A WELL-BUILT 5-ROOMED house, in perfect condition; full plumbing, basement with furnace. Small greenhouse and chicken house for 50 birds. 1¼ acres of land, about half acre planted in small fruit and vegetables. Located just outside of city in Saanich. $600 cash and the balance at $25 a month. A real snap.

$2000—6-ROOMED BUNGALOW IN good condition. Fully furnished, including first-class piano. House is located within easy walking distance of city, in high-class district.

F. R. HEATH
625 Yates Street Phone E 4041

5 FIVE-ROOMED HOUSES, THREE-piece bathroom, full cement basement, furnace, $1,800 each. Apply Owner, 625 Nelson Street.

78 HOUSES FOR SALE (Continued)

$1200—COSY LITTLE STUCCO BUNGALOW with every convenience, like new. Standing high, with nice rock garden. Well located, handy to car. Taxes only $29.50. A real bargain. Easy terms.

$850—HOUSE OF FOUR ROOMS with two-piece bathroom, in best of condition, with two lots, each 60 ft. by 132 ft. 27 assorted fruit trees in full bearing, small fruits. Garage. Saanich, 2½-mile circle.

INDEPENDENT INSURANCE AGENCIES, LIMITED
574 Yates Street Phone G 1851

A COLONIAL HOME WITH SPLENDID GROUNDS LOCATED IN THE CHOICE PART OF OAK BAY DISTRICT

Interior shows four bedrooms and dressing room besides servant quarters, two tiled bathrooms, very attractive living-room with sunroom adjoining and a breakfast room as well as a dining-room. Hardwood has been used extensively in the interior finish. There are three fireplaces besides the hot-water plant, while the basement provides laundry, fuel and fruit rooms and accommodation for two cars. Price $10,500

MARA, JONES & CO., LTD.
1212 Broad Street Phone E 2622

FAIRFIELD DISTRICT
JUST OFF ROCKLAND AVENUE
WELL-PLANNED 5-ROOM MODERN BUNGALOW

REDUCED FROM $2,500 TO $1775

2-Piece Bathroom. Open Fireplace. Cement Basement, Furnace.
Early Possession — Your Terms

H. G. DALBY & CO., LTD.
954 View Street Opposite Spencer's

80 PROPERTY FOR SALE

BRENTWOOD BAY — LOTS CLOSE TO waterfront, $250 each. Terms arranged.

DAVIS REALTY
212-14 Bayward Bldg. Phone E 8622

CHOICE GLEN LAKE WATERFRONT—3 large lots, each 66 x 500 feet, reduced price $425 each. Money Whittington Lumber Co., Ltd., phone E 2811.

LOT — CHOICE LOCATION, HIGH southern view, 100 x 120, snap, $425 cash. E 8879.

LOTS — LOTS

OAK BAY—ISLAND ROAD, 63 x 172. Price $400.
ISLAND ROAD, secluded site, 91 x 214. Price $1,200.
ROBLYN ROAD, 80 x 112, lane. Price $350.
BEACH DRIVE, near Uplands, two lots, 50 x 115. Price, each, $600.
OLIVER STREET, best part, 60 x 120, oak trees. Price $650.
TEN MILE POINT—Fine lot, 80 x 274. Price $450.
Also TWO ACRES, rocky, for only $975.
NORTH QUADRA, near Lake Hill—One acre, oak trees. Snap at $500.

THE B.C. LAND & INVESTMENT AGENCY, LTD.
922 Government St. Phone G 4115

SAANICH ARM PROPERTIES

$1600—ALMOST NEW, well constructed and secluded cottage comprising one large room with fireplace and three cubicles with two beds in each, situate on a waterfront lot on a sheltered cove inside Deep Cove. Beautiful view, fair beach, good garage.

$2500—SUMMER COTTAGE comprising sitting and dining-room, three bedrooms and kitchen with sink, situate facing south on two waterfront lots at Deep Cove. Garage, boathouse and well. Electric light available.

$750—WATERFRONT LOT on Brentwood Bay near the Anchorage Tearooms. Sheltered location, good anchorage.

See Us About These
THE ROYAL TRUST COMPANY
Real Estate Dept.
1202 Government St. Phone E 4126

82 ACREAGE FOR SALE

RESIDENTIAL
SEA FRONTAGE

OWNER INVITES INSPECTION BY APPOINTMENT OF "TOWNER PARK," a uniquely attractive property on Saanich Peninsula, near Victoria. Southern exposure. Ideal location for Summer or permanent residence. 1½ to 40 acres. 10% cash, balance on mortgage if desired, or owner will build to purchaser's plans. Reasonable terms of payment. Also attractive non-waterfront acreage, southern slope, 15 to 25-acre parcels. Address F. A. Scott, Towner Bay Country Club, North Saanich, Vancouver Island, B.C.

NOW THE "OWNER PARK" adjoins Towner Bay Club but otherwise has no connection with it. There are a limited number of allotments on the Club Sea Frontage, the occupancy of which is available on a rental basis to members of the club desiring residential privileges.

WIDOW WILL SACRIFICE HER DESIRable ranch, over 12 acres, productive soil, with comfortable 5-room house, garage, workshop and poultry houses, in district north of Saanichton, for $2,500 on terms, being unable to manage the property by herself. Mrs. Brett, owner, R.R. 1, Saanichton, B.C.

NOTICE

NOTICE is hereby given that on the 4th July next, the undersigned intends to apply to the Liquor Control Board for consent to transfer Veterans' Club Licence No. 168, issued in respect of certain premises situate at 514 Fort Street, Victoria, upon lands described as Lot No. 22 and part 23, Block No. 77, Map No. 219, Land Registration District, to certain premises situate at 1001 Wharf Street, Victoria, upon lands described as Lot No. 12, Block No. 74, Map No. 219, Land Registration District, in the Province of British Columbia.

Dated at Victoria this 4th day of June, 1935.

VICTORIA UNIT, ARMY AND NAVY VETERANS IN CANADA.

THE PROVINCIAL ROYAL JUBILEE HOSPITAL
Victoria, B.C. Incorporated 1890

THE annual meeting of the donors and subscribers of the institution will be held in the Nurses' Home, Richmond Road, on Friday afternoon, June 21st, at 4 o'clock. Business: Receiving the report of the directors, the hon. treasurer's statement for the fiscal period ending December 31, 1934, and election of four directors.

The following directors retire and are eligible for re-election: Mrs. J. Sheehan, Messrs. Charles Williams, S. J. Drake and Hugh Allan.

All donors of money of $100 and upwards, and annual subscribers of $5 and upwards, are eligible to vote for the election of directors.

D. D. MUIR,
Secretary.
June 6, 1935.

CORPORATION OF THE CITY OF VICTORIA, B.C.

TENDERS FOR HAY

SEALED tenders will be received by the undersigned up to 12 o'clock noon on Monday, June 24th, 1935, for cutting and purchase of standing hay at Elk Lake.

A certified cheque for 5% of the amount of tender, made payable to the City Treasurer, must accompany each tender. Envelope containing tender must be addressed to the City Purchasing Agent, and marked "Tender for Hay."

The lowest or any tender will not necessarily be accepted.

F. S. MICHELL,
City Purchasing Agent.
City Hall, Victoria, B.C., June 17, 1935.

TENDERS will be received up to July 1st, for the supplying of 100 25-foot cedar poles, same to be delivered on the East Saanich Road, between Victoria and Sidney. The lowest or any tender not necessarily accepted. For specifications and particulars apply to B.C. Telephone Co., 742 Pembroke Street, Victoria.

The moon's tide-rising force, when the moon is on the zenith, is about one nine-millionth part of the force of gravity. A ship weighing 45,000 tons loses ten pounds of its weight when the moon is overhead.

ISLAND HIGHWAY
Opposite Colwood Golf Course

Ideal building site of 2.6 acres with 176 feet frontage on Island Highway. Nice oak trees on front of property and rear all cleared.
Price only **$1200**
Terms to Suit.

ARTHUR E. HAYNES, LTD.
725 FORT STREET
Fire and Automobile Insurance Collections Loans

COLES, HOWELL & CO., LTD.

LAKE HILL DISTRICT
5 ACRES
A MODERN RESIDENCE AND FIRST-CLASS CHICKEN HOUSES

This residence is situated within a few minutes' walk of the bus, and on a good road. It contains a splendid living-room, with fireplace and hardwood floors, and which leads to a glassed-in veranda; dining-room also has a fireplace, well-arranged kitchen, power wire installed. Three bedrooms and bathroom down, and one large bedroom and a large storeroom upstairs. Concrete basement and furnace. A very fine garden, and a few young fruit trees; a splendid rock garden, with a fish pool; shrubs and lawns and a flower-house; chicken houses are modern and in good shape; a number of separate buildings, incubator houses, etc. City light and water. Some excellent land and some rock; and splendid shade trees.
Price **$5,000**

EXCHANGES

3-SUITE APARTMENT, JAMES BAY. Would consider acreage in part exchange.

NICE HOME OF 5 ROOMS AND 1½ ACRES. All under cultivation, North Saanich. Clear title **$2,500**
Would exchange for larger acreage further out.

COLES, HOWELL & CO., LTD.
638 View Street G 1022

$1,000 CASH AND CLEAR TITLE

to fine six-room bungalow (one floor), with full cement basement, furnace, two lots in nice garden. TO EXCHANGE for country home with good piece of land.

OAK BAY

$2,800—New, five-room stucco bungalow, containing all the very latest features, and certainly a well-constructed home. Full cement basement, garage, furnace, tiling in kitchen and bathroom, electric light fixtures.

SMALL ACREAGE

$1,575—Five-room bungalow, in good condition, and two acres of choice soil, all cultivated. Chicken house, separate garage. Situated within the four-mile circle, this is an ideal country home, and is a bargain at this price.

W. J. GILLILAND & CO.
1203 Broad St. G arden 8741

Orchard House Apartments
633 MICHIGAN STREET
OPEN FOR INSPECTION
Caretaker on Premises

Situated conveniently midway between Beacon Hill Park and the Parliament Buildings. Stands well back from the street.

Eight up-to-date unfurnished apartments. Light, airy rooms with light finished floors. Kitchenettes with new gas ranges. Private bathrooms with the larger apartments.

Rents vary as according to size of apartment are reasonable, $20 to $32.50 per month.

Pemberton & Son, Ltd.
625 Fort Street G 8124

RUS IN URBE

With all the freedom of the country and all the advantages of city conveniences, this five-acre property is sure to appeal.

Approximately half the land is in ornamental garden and commercial fruit, and the balance in its natural state, with shady trees, birds and flowers. The house, of an exceptionally attractive bungalow design, has living-room, sunroom, dining-room, kitchen with breakfast alcove, three bedrooms, and many features not generally included. Price **$9,500**
(Exclusive listing)

Ker & Stephenson, Limited
1205 Government St. Phone G 4127

Up-Island Waterfront

Between Chemainus and Ladysmith. Charming location, nice beach. Fifty acres, 12 acres cultivated. Seven-roomed house, excellent water supply piped by gravity, electric light; barn for 12 head. Price **$7500**
Or will exchange above for good clear title house, Victoria, with view of sea.

The B.C. Land & Investment Agency, Ltd.
922 Government Street G 4115

SHAWNIGAN LAKE

Fine property of about three acres, 600 feet waterfront, half cleared. Nice cottage, three rooms, billiard-room and table, two guest houses. Garage. Three boats, outboard engine, boathouse, float. All furniture contents, tools, etc., included. Property all fenced. Spring water, good garden, also pump from lake, operated by windmill. Good road right to property. Terms cash be arranged if necessary. Price

$3,000

Heisterman, Forman & Co.
608 View Street

OAK BAY SPECIAL

Near the sea. Fine bungalow, garage, in basement, furnace, and one of the best gardens we have seen, secluded and pleasant. See this today. Only **$2,200**

CITY BROKERAGE
1400 Blanshard Street

NEW STUCCO BUNGALOW, OAK BAY

Six rooms, two bedrooms downstairs and one bedroom upstairs; large living and dining-room with hardwood floors; cement basement, furnace. Near good beach and bus line. On terms **$3300**

Stucco bungalow, five rooms. Near Shoal Bay. Hardwood floors, electric fixtures, basement and furnace. Lovely garden and lawns. On terms **$3400**

SAANICH

Close to East Saanich Road and the sea. Forty acres level land, light clearing. About 1,000 cords of wood. To close an estate, per acre **$35**

HIGH QUADRA

Stucco semi-bungalow of six rooms. One bedroom and bathroom downstairs and two bedrooms up. Fine garden, fruit trees. Splendid view. Owner going South will take **$2750**
Terms: $950 cash and balance on mortgage.

Pemberton & Son, Ltd.
G 8124 625 Fort St.
F. J. D. Pemberton, Manager
Real Estate Dept.

A Waterfront Home $3500

OAK BAY MUNICIPALITY

Close to golf course and commanding an unobstructed view of the Straits. 1½-story home of six rooms and sunroom; two open fireplaces; cement basement; furnace. Garage, etc. Lot approximately 54 ft. x 180 ft. Modest taxes. Clear title. Immediate possession.

MOST ATTRACTIVE TERMS TO RESPONSIBLE PURCHASER

P. R. Brown & Sons, Ltd.
1112 Broad St. Phone G 7171

Oak Bay, Waterfront

Good beach. Wonderful view of sea and mountains. Six-room semi-bungalow, 2 open fires, combination laundry tubs, full size cement basement. Furnace and nice garden. All kinds of wood free. Please note! Price has been reduced from $4,750. Special for this week-end only **$3,250**
On terms. Small cash payment down and balance like rent. See us at once.

CAMERON
Investment & Securities Co., Ltd.
1304 Broad, Cor. Yates St. E 6514

Bungalow Home
IN SAANICH

Very well built five-room bungalow containing three bedrooms, large living-room with open fireplace, bright kitchen, three-piece bathroom, full cement basement and garage. Everything in first-class condition, with a nice piece of land (111 ft. by 140 ft.), and some excellent fruit trees. This property is well located, handy to transportation, and offers exceptional value at **$2500**
(Taxes only $28.00)

Branson Investment Co., Ltd.
626 View Street Phone G 4123

OAK BAY

Panorama of entire Straits from every window in this ideally situated seven-room stucco home, with oak floors, fireplace, hall, large living-room, open den, three bedrooms and bathroom on second floor. Large terraced lot with garage, picturesque rockery and rock garden with abundance of beautiful flowers. Priced at $3,800 for quick sale. $1,000 will handle.

Victoria Homes & Gardens, Ltd.
1314 Broad Street, Victoria, B.C.
Empire 5241 Ask for Mr. Cooper

"TO"
SETTLE - AN - ESTATE

We offer for sale at one-half the assessed value a TEN-ROOM HOME, located only two blocks from the Parliament Buildings, suitable for a rooming house, boarding house, duplex, or large family home. The taxes are exceptionally low, only $50.00 per year and the title is clear. Cash or term offers are invited. Full price asked.

ONLY $1,000

For Inspection "See Ray." Care of
L. M. ROSEVEAR & CO., LTD.
110 Union Bldg., 617 View St. G 6641

Ideal New Seaside Home

World's finest salmon fishing. Anchorage. Garage. Fine garden. 30 minutes city. A unique type and such is seldom on the market. Further particulars

HALE & SON
210 Central Bldg. G 2223

TO TRUCK GARDENERS

We offer approximately 27 acres, with living stream, on the 2½-mile circle, about five acres cleared, balance willow swamp, with some high land. Ideal low land for vegetables. Price $1,000, terms arranged. Taxes, $104 per annum. Look into this.

WISE & CO., Ltd., 100 Pemberton Bldg.

Tiger Skin Sent As Good-Will Gift

OTTAWA, June 18 (C.)—A friendly gesture from the far-off united provinces of Agra and Oudh, India, to the Government of Canada, was made here yesterday when Mrs. Ethel Rogers Mulvany, of Toronto, presented a magnificent tiger skin to Prime Minister R. B. Bennett.

Mrs. Mulvany was commissioned by the administration of that country to deliver the gift to the Prime Minister.

New York Day by Day

—By O. O. McINTYRE—

NEW YORK, June 18.—Diary: Abroad and saw Gene Tunney bowling by. And came upon a fellow in 54th Street with cymbals strapped to his ankles and a brass drum on his back, clashing and booming as he danced madly about in the street for pitched coins. He told me he sometimes made $10 a day.

O. O. McINTYRE

Home and a portfolio of modern French art from Frank Crowninshield, and John T. McCutcheon sent me the most exquisite symphony of words ever I read. Then Floyd Gibbons popped in with photographs of his hacienda in Miami and I learned he ate his biggest meal at midnight, always wandering into a strange restaurant.

To dinner with my wife at The Colony, palavering a moment with Mrs. Margaret Emerson and Herbert B. Swope and Jos. P. Kennedy. And John Baragwanrath, gardenlaed and white tied, at a long side table looked as though he might be a guest of honor. So to Antoinette Perry's bon voyage to Margaret Pemberton.

No letter so yields to smooth alliteration in names as D. In the newspaper division there's Dorothy Dix and the former reporter Donald Dunbar. Then, of course, there are Doris Duke, Doris Doe, Donald Donahue, the gangster Dash Duvall, and in Louisville there used to be a romantically named school teacher, Della Downing. Too, Daniel Defoe and Daniel Deronda. And the fictitious ones: Danny Deever, Deadeye Dick and that new character in the Nebb's strip, Donna Dean.

There are names of fictional characters that somehow, after many readings, become amazingly real. I think of Tom Sawyer, Huckleberry Finn, d'Artagnan, Ethan Frome, Sherlock Holmes, Sir Miles Hendon and "Beauty" Steele. One thinks of these as real folk. On the other hand, all of the Dickens characters remain unreal. I think of them as characters who never come out of a book.

Personal nomination for the most enduring of the comic strip characters—Jiggs in George McManus' "Bringing Up Father."

And among the columnists whose fame endures, especially in the Middle West, is the late Luke McLuke, of The Cincinnati Enquirer. Many columnar efforts today are variants of ideas he exploited. The following old gems are his: "Whoever called it near beer is a poor judge of distance," and "Prohibition has greatly changed our lives and habits. We used to get drunk downtown and go home. Now we get drunk at home and go downtown." Like Billy Ireland, the Ohio cartoonist, who died the other day, McLuke had many metropolitan offers, but turned them down.

Among the billings in a 42nd Street burlesque house is a Fashion Plate Duo. Vuadeville always had several pairs of these polished performers, similarly billed. Foremost I think were McWatters and Tyson. Then there was a team called Kelly and Violette. He sang "Egypt" and "Nobody's Lookin' But the Owl and the Moon," Violette, a genius for effulgence, had the Lillian Russell figure, the sweeping hat and a jewel bestudded shepherd's crook. Three times during the performance she changed her costume.

Although several weeks have passed, the ship news reporters are still disconsolate over the passing at sea of the cane-swinging Harry Acton. More than any other reporter of his time, he took the dull routine of ships going and coming, and made it richly unpredictable. He was the first to sign a gangplank column. Every notable, departing or arriving, looked forward to his cheery rap on the cabin door. Charles M. Schwab told me he often had Acton's column clipped and sent wherever he was. Acton had a puckish attitude toward life and his talents, and I imagine that had he known he was to go to a better world, he would have chosen the exit he made—while crossing the ocean.

Odd's Bodikins: Miriam Hopkins was first to wear the plaid gingham evening gowns . . . Fulton Oursler often has three novels on the fire . . . Somerset Maugham's favorite story: Prices at $3,800 for quick sale. $1,000 will handle.

They were talking about ways to end the drought. And a lady reading across the room looked up long enough to chuck in: "They might try giving my dogs a bath. It has never failed to rain within twelve hours afterward."

OUTINGS FOR SUNDAY NEXT

Coach Lines Providing Variety of Choice for Its Many Patrons

The many beautiful resorts on Vancouver Island are made easily and cheaply accessible to those who either have no car, or who would rather be driven than drive, by the low fare bus excursions featured every week-end by the Vancouver Island Coach Lines.

This coming Sunday, special trips will be run to Shawnigan Lake, by way of the cut-off road along the lake shore, and to Sooke Harbor and the newly re-conditioned Goldstream Park. The excursion coaches leave the Broughton Street Depot at 10 o'clock in the morning, returning early in the evening, thus giving an opportunity of spending the whole day at these popular playgrounds.

In addition to these excursions, a special "Mystery Trip" will be featured on Sunday next. The "Mystery" coach will leave the depot at 10 o'clock in the morning, bound for an unknown destination. No clues are given concerning the mysterious termius of this trip, except that a glorious drive will be enjoyed, and there will be a good hotel, while picnic facilities will be available. This is the second excursion of this type to be run this year, the first having proved very popular.

CHOOSE JURY TRIAL

NANAIMO, June 18 — George Hannay, former Provincial Policeman, and William Jones, recently committed for trial on a charge of breaking and entering by night Constantine's General Store in Parksville, elected before Judge C. H. Barker in County Court on Monday afternoon to take trial by jury. No bail was applied for.

Little Stories for Bedtime

Whitefoot Grows Anxious

—By THORNTON W. BURGESS—

'Tis sad indeed to trust a friend,
Then have that trust abruptly end.

I know of nothing that is more sad than to feel that a friend is no longer to be trusted. There came a time when Whitefoot, the Wood Mouse almost had this feeling. It was a very, very anxious time for Whitefoot.

You see, Whitefoot and Farmer Brown's Boy had become the very best of friends there in the little sugar house. They had become such good friends that Whitefoot did not hesitate to take food from the hands of Farmer Brown's Boy. Never in all his life had he so much to eat or such good things to eat. He was getting so fat that his handsome little coat was uncomfortably tight. He ran about fearlessly while Farmer Brown and Farmer Brown's Boy were at work making maple syrup, and maple sugar. He had even lost his fear of Bowser the Hound, for Bowser paid no attention to him whatever.

Now you remember that Whitefoot had made his home away down underneath the great pile of wood in the sugar house. Of course, Farmer Brown and Farmer Brown's Boy used that wood for the fire to boil the sap to make the syrup and sugar. Whitefoot thought nothing of this until one day he discovered that his little home was no longer as dark as it had been. A little ray of light crept down between the sticks. Presently another little ray of light crept down between the sticks.

It was then that Whitefoot began to be anxious. It was then that he realized that that pile of wood was growing smaller and smaller, and if it kept on growing smaller, by and by there wouldn't be any pile of wood and his little home wouldn't be hidden at all. Of course Whitefoot didn't understand why that wood was slipping away. In spite of himself, he began to grow suspicious. He couldn't think of any reason why that wood should be taken away unless it was to look for his little home. Farmer Brown's Boy was just as kind and just as friendly as ever but all the time more and more light crept in as the wood vanished.

"Oh, dear, what does it all mean?" cried Whitefoot, all to himself

"Oh, dear, what does it mean?" cried Whitefoot all to himself. "They must be looking for my home, and yet they have been so good to me that it is hard to believe they mean any harm. I do hope they will stop taking this wood away. I won't have any hiding place at all and then I will have to go outside, back to my old home in the hollow stump. I don't want to do that. Oh, dear! Oh, dear! I was so happy and now I am so worried. Why can't happy times last always?"

Next story: The End of Whitefoot's Troubles—

SAYS WITNESSES MUST BE FOUND

City Prosecutor Fears Persons Required in Assault Case "Have Been Spirited Away".

"My witnesses have disappeared," said C. L. Harrison, city prosecutor, when the charge against Edward Lore was expected to be proceeded with in the police court yesterday. The accused is charged with having assaulted a woman, Patricia Lee, causing actual bodily harm.

Last week J. B. Clearihue, who appears for the accused, asked for an adjournment because it was desired to communicate with the father of the accused, who is a Chinese resident of the city.

The city prosecutor said yesterday that the informant and the other witnesses had, he feared, "been spirited away" or "told to go away."

This, declared Mr. Harrison, was what he had feared last week when he opposed the adjournment sought on behalf of the accused. Now, he stated, he would ask an adjournment for a week and would make every effort to get the necessary witnesses back. If necessary, he would ask still another week or more until the witnesses were forthcoming. The adjournment was granted for a week.

Maynard & Sons
AUCTIONEERS

Will Sell at Their Salesroom, 731-733 Johnson Street,

TODAY, 1:30 P.M.

High-Class Furniture

Including, in part:
Two splendid Chesterfield Suites, Electric Card Table, Card Table, Set of Round Table and 4 Chairs, pretty 5-piece Parlor Suite, very nice Fibre Sunroom Suite, DINNER SET OF STERLING SILVER FLATWARE, expensive Brass Fender and Irons, Brass Coal Bucket, Brass Shells, 7-drawer Drophead Singer Sewing Machine, Walnut End Tables, Book of Stamps, upholstered Easy Chairs, 13 Colored Prints, "Lohdon Cries" and other Colored Prints, Sparton Console Model Electric Radio, very good Axminster and Wilton Carpets, Sanitary and other Couches, modern Walnut Buffet,

NAME CHOSEN FOR PAVILION

"Cedar Grove Tearooms" Is Suggestion Submitted by Thelma Hawkins

"Cedar Grove Tearooms" was the name selected yesterday for the new log pavilion that is being constructed at the Victoria Goldstream Park This name was chosen by the judges of the name contest conducted by the city, and for which Alderman T. W. Hawkins donated three prizes. The judges were Mayor David Leeming, Mrs. H. P. Hodges, of The Times, and Miss Muriel Richards, of The Colonist.

The winner was Thelma Hawkins, aged eleven years, who attends Oaklands School. She is a niece of Alderman T. W. Hawkins, who donated the prizes. When the judges informed Alderman Hawkins of their decision, he was surprised to learn his own niece had entered the contest. He immediately announced that since Thelma's entry had been sent in unknown to him, he would divide the prize money equally between the second and third places. This means that the second and third prize winners will receive $5 each.

Winner of the second prize was Jean Watson, of 1116 Caledonia Avenue. Her suggestion was "Tall Timbers." The third prize went to Mrs. R. Thomas, of 1350 Gladstone Avenue, who suggested "Forest Retreat."

MANY DUPLICATIONS

The judges were confronted with many duplications of names, and also many that were similar. For instance there were 100 entries which suggested "Sylvan Retreat."

The name "Cedar Grove Tearooms" is particularly appropriate inasmuch as the pavilion is constructed among a group of tall cedars. These cedar trees, some 600 years old, were preserved by the late Joseph Sayward for the explicit purpose of keeping intact the forest area, which now forms a public park.

Former Colonist Employee Visits Victoria Again

Mr. and Mrs. William McIntyre, 942 Fawcett Avenue, Tacoma, were visitors to Victoria over the week-end. Mr. McIntyre was particularly interested in visiting The Colonist, for, fifty years ago, he was a member of the typographical staff of this paper.

Mr. McIntyre is known as a pioneer printer and publisher of The West. He was one of the first printers to join the Klondike rush, and in partnership with the late C. Roediger founded The Dawson Daily News, which, under their proprietorship, played a most important part in shaping the destinies of the Yukon in the hey-day of the golden years of its great mining activities.

FEATURES FOR CAMP PLANNED

Annual Y.M.C.A. Outing to Be Held July 8 to 22 at Glinz Lake, Sooke

With response so far indicating the camp will be one of the largest ever held by the Y.M.C.A. in recent years, plans were being forwarded Monday night by association officials to arrange several features in connection with the annual camp to be held at Glinz Lake, Sooke, from July 8 to 22.

Vivian Shoemaker, boys' work secretary, and camp director, reported that applications to attend must be in his hands before July 3. The camp is limited to lads between the ages of twelve and seventeen, inclusive, irrespective of a Y.M.C.A. membership.

The all-important feature of the camp and one which is always given considerable attention is the food. This year the camp will have Mrs. H. Norris as "kitchen boss." Ten adult tent leaders will assist Mr. Shoemaker in running the affairs of the camp.

Visiting days at the camp, which is about twenty miles from Victoria, will be Saturday afternoon. Tea will be served to visitors. A complete programme of the camp may be secured from Mr. Shoemaker at the Y.M.C.A.

May Pass Act to Supervise Racing

TORONTO, June 18 (C.P.) — Unless satisfactory arrangements were made between breeders and race track owners for direction of control of racing in Ontario, the Ontario Government would pass an act at the next session of the Legislature creating a control body to supervise racing, Premier Mitchell Hepburn said today.

The Government "viewed with alarm" dissension between the thoroughbred breeders and race track owners, he stated.

Students of Russian Ballet School of Dancing

In the above picture are shown students of the Russian Ballet School of Dancing, who will appear in the school's annual stage revue, "Moods and Melody," at the Royal Victoria Theatre on Saturday, June 22, at 8:15 p.m. Mrs. Dorothy Wilson, head of the school, has prepared an interesting programme of varied entertainment, featuring dances of all nations and kinds, from modern taps to interpretative dancing.

NAME BENCHERS OF LAW SOCIETY

Lindley Crease, K.C., and H. G. Lawson, K.C., Among Those Selected for the Year

The election of benchers of the Law Society of British Columbia was completed at the Courthouse here Monday afternoon, with the naming of twelve who will constitute the governing body of the organization for the year.

Two Victoria members of the bar were elected, Lindley Crease, K.C., and H. G. Lawson, K.C.

The twelve benchers chosen were: J. W. de B. Farris, K.C., Vancouver; Lindley Crease, K.C., Victoria; W. E. Burns, K.C., Vancouver; R. L. Maitland, K.C., Vancouver; G. L. Cassady, New Westminster; C. B. Garland, Nelson; H. G. Lawson, K.C., Victoria; D. E. McTaggart, Vancouver; R. L. Reid, K.C., Vancouver; G. Roy Long, Vancouver; C. W. Craig, K.C., Vancouver, and W. J. Whiteside, K.C., New Westminster.

Plead Guilty to Holding Up Bank

MONTREAL, June 18 (C.P.)—Walker Gerald Nevin and Alfred Desrochers pleaded guilty to a charge of robbing the Banque Canadienne Nationale of $16,709 in a holdup in February, 1933, and were remanded today until Friday for sentence. They were acquitted on a charge of attempted murder.

At the Theatres

CAPITOL THEATRE Hollywood's most celebrated feud continues apace. Fredric March and Charles Laughton, the famous adversaries of "The Barretts of Wimpole Street," are opposing each other again in Darryl Zanuck's Twentieth Century production of "Les Miserables," now at Capitol Theatre. March is seen in "Les Miserables" as Jean Valjean, who spends five years on a French prison ship for stealing a loaf of bread and then becomes a fugitive from justice by violating his parole, while Laughton is cast as Javert, the fanatical detective, who dogs his trail, although he leads an honest and increasingly prosperous life.

DOMINION THEATRE It is doubtful if there has ever been a picture filmed wherein the temperament of a race has been so cleverly portrayed as in RKO-Radio's "The Informer," with Victor McLaglen, now at the Dominion Theatre. In his direction of screen story, taken from Liam O'Flaherty's novel of the same name, John Ford, himself of Irish strain, has contrived to weld the realism of drama with the basic imaginativeness of the Gael.

COLUMBIA THEATRE Henry Hull, now appearing in Universal's portrayal of Charles Dickens' "Great Expectations" at the Columbia Theatre, comes of a distinguished family of the theatre. He is one of three brothers who won fame on the stage. The others are Howard, married to Margaret Anglin, and Shelley Hull, who died a few years ago following a most brilliant career.

PLAYHOUSE THEATRE Charles Laughton is appearing on the screen of the Playhouse Theatre in "The Private Life of Henry VIII," a dramatic life story of the historic monarch. The entire production was filmed and produced in England. Also on the same bill is Myrna Loy and Gary Grant in "Wings in the Dark."

AMUSEMENTS

On the Screen

Capitol — Fredric March in "Les Miserables."

Columbia — "Great Expectations," starring Henry Hull.

Dominion — Victor McLaglen in "The Informer."

Playhouse—"Henry the VIII," starring Charles Laughton.

COMMITTES FOR YEAR APPOINTED

Y.M.C.A. Directors Name Standing Bodies for Present Season—Reports Heard

Standing committees for the year were appointed at Monday night's monthly meeting of the Y.M.C.A. directors. The meeting was the last until after the Summer months.

With chairmen named first, the standing committees appointed were J. O. Cameron, H. B. Witter, W. F. Pinfold, W. T. Straith and J. R. Nicholson, finance; W. T. Straith, W. W. Martin, J. V. Johnson and E. Dickinson, boys' work; E. Harrison, Dr. T. W. A. Gray, W. W. Martin and Archie Wills, physical; E. G. Rowebottom, J. A. Heritage, W. W. Martin and Rev. G. A. Reynolds, membership; W. T. Straith and W. F. Pinfold, personnel; Rev. G. A. Reynolds, J. A. Heritage and W. A. Jameson, religious; J. A. Bennell, F. Butterfield, J. V. Johnson and A. Sturrock, house; and F. Butterfield, Dr. T. W. A. Gray, J. A. Heritage and W. F. Pinfold, educational.

TO PLAN PROGRAMME

W. T. Straith, Dr. T. W. A. Gray and Frank Paulding were appointed to meet Premier Pattullo, shortly, with similar delegations from Vancouver and New Westminster associations, to discuss a recreational programme for the unemployed next Winter.

The financial report for May was offered by J. O. Cameron, showing that the association's finances were $250 better than in the corresponding month in 1934. An increase in attendance at sessions by one-third over the same month last year was reported by Dr. T. W. A. Gray, in submitting the physical report. Membership and activity were up over April, 1934, in the boys' work department, reported W. T. Straith.

It was agreed to lease the badminton hall at the old Sons of Canada clubrooms on View Street for another year. J. V. Roberts was appointed auditor.

Jane Dixon Says:

A PHILANDERING HUSBAND SHOULD NEVER LET HIS WIFE FIND A LOVE NOTE FROM THE OTHER WOMAN

What would you say to the wife whose letter is printed in this column?

Can you give her a word of encouragement?

Have you some sound advice that will help her solve her problem?

Every now and then I become discouraged about women. So many of them seem so helpless.

When a woman like the writer of this letter happens along my faith perks up.

Here is a wife who wants to find the right way out.

She isn't crying or threatening.

She is merely asking, calmly and sensibly, whether there is a ray of sunshine in the murky sky. And she has even found one small ray of sunshine for herself.

"Dear Miss Dixon," writes L.L.M., "what can a wife, thirty-four years old, do to live again after finding a love letter to her husband from another woman, which proves his infidelity to her?

"We have been married fourteen years and no man could have been (apparently) more devoted to his wife all that time. I was one of so few thoroughly happy persons. We are compatable in every way. He admits I have been everything a wife, mother and sweetheart should be, swears that he loves me and always has loved me more than anybody in the world. I love him, but it is such a serious thing to me that I shall always have a doubt in my mind about everything he does.

"Don't you believe the majority of married men have affairs sooner or later?

"This may sound foolish to you, but I feel my life is a failure.

"I shall appreciate a reply and know you will give me a word of encouragement.

"I suppose I should be thankful for having lived this long without disillusionment."—L.L.M.

THE DEW IS OFF THE ROSE

Answer: You are not a failure. If there is a failure in your family your husband is IT.

Lately I have had several letters from husbands who are frantic because they have been caught in just such an affair as you have discovered. They tell me as your husband tells you that their wives mean everything to them, that they love their mates and no one else, that somehow or other they slipped, and now what can they do about it?

Not being a man I cannot tell you why men, who have happy homes and congenial wives they love, get themselves into a situation where love letters are written to them. Nor can I tell you why, having involved themselves in such an affair, they leave love letters in places where the silly things will be discovered.

It does seem that if a husband is going to be a philanderer he might have the kindness to ~~protect her against~~ knowledge of his two-timing. If he has fallen out of love with her and found another woman who meets his emotional needs, then he should have the decency to tell her the truth.

I'm afraid you will never completely trust your husband again. The dew is off the rose. But you may still cherish the rose if he will help you to keep it fresh and blooming by giving you loyal clean love, not just the show kind that is full of glittering words on top and streaked with malodorous action underneath.

I can't agree with you that a majority of married men have "affairs" sooner or later. Because you've discovered a bad spot in your orange don't get the idea that most oranges are spotted.

You are sensible in your supposition that you should be thankful for your fourteen years of married life, sans disillusionment.

If I were you I would insist on knowing whether the coming years are to be a repetition of strange love letters, or whether they were to be years of love, companionship and fidelity.

You must base your decision on the answer, and once you have decided, you must not waver. Try to hold on to your home and your happiness, and above all, do not mull over this unfortunate occurrence either in your own mind or with your husband.

(Copyright, 1935, by the Associated Newspapers)

What Today Means

"GEMINI"

If June 19 is your birthday, the best hours for you on this date are from 10:15 a.m. to 12:15 p.m., from 2:15 to 4:15 p.m., and from 7:15 to 9:15 p.m. The danger periods are from 8:15 to 10:15 a.m., from 4:15 to 6:15 p.m. and from 9:15 to 11:15 p.m.

Many people may give way to a temptation to tease, or play pranks this day. Should you be subjected to either, be good natured, as any display of irritability may encourage rather than discourage the joker. Witticisms, used at the psychological moment, will prove helpful in conversations, where seriousness is likely to cause tenseness. Businessmen or women will make a mistake in being inaccessible to callers, or abrupt during an interview. Salesmen should be accorded every courtesy, as they frequently prove an excellent advertising medium, and, in a roundabout way, may be helpful if their friendship is gained. At social gatherings any supercilious manner in contacting other guests, or the help, will be a grave mistake, as the offender will suffer eventually by it. Remember a true gentlewoman or man is always coinsiderate of the feelings of everyone, regardless of their station in life. Married and engaged couples, and those in the first stages of infatuation, will find this an auspicious day for sharing confidences.

If a woman, and June 19 is your birthday, your "pep" and enthusiasm make you a naturally born organizer. You are impulsively generous and kindly disposed to all mankind. The joy of living fills you with the exuberance of sentimental thoughtfulness that will win for you many loving friends. Office work, selling, writing, teaching, candy making, and some other branch of the culinary art, may offer the type of work for which you are best suited. Your husband probably will idolize you, and fulfil your fondest expectations.

The child born on June 19 when it attains its majority, may display a stability of character that will attract attention. In whatever it undertakes its advancement should be rapid.

If a man, and June 19 is your natal day, you are discriminating, and have a fine sense of justice. Literature, medicine, theology, engineering and merchandising offer opportunities to one possessing your personality.

QUIVERING NERVES

When you are just on edge . . . when you can't stand the children's noise . . . when everything you do is a burden . . . when you are irritable and blue . . . try Lydia E. Pinkham's Vegetable Compound. 98 out of 100 women report benefit.

It will give you just the extra energy you need. Life will seem worth living again.

Don't endure another day without the help this medicine can give. Get a bottle from your druggist today.

Lydia E. Pinkham's

VEGETABLE COMPOUND

That Body of Yours

(By James W. Barton, M.D.)

WHERE GALLSTONES CAUSE NO SYMPTOMS, NO OPERATION IS ADVISED

If everybody who has gallstones was to undergo operation for their removal our surgeons would be kept busy for a long time doing nothing else.

Physisians are often asked if anything can be taken to dissolve the gall-stones, and their answer is that nothing will dissolve the ordinary of common variety of gallstone. Stones formed of coloring or pigment matter only may be dissolved, but they occur only rarely, following certain blood diseases, such as malaria.

When there are no symptoms from the stones and most gall bladders containing stones cause no symptoms, there is, of course, no treatment necessary.

Where, however, there are repeated attacks of gallstone colic, or inflammation of the gall bladder with jaundice, then the gall bladder should be removed.

What about medical treatment?

Generally speaking, medical treatment of gallstones that are causing attacks of colic is not very successful. The patient is kept as quiet as possible, and lives on a restricted diet—a sheltered kind of life.

Many of these patients are very stout and there may be other conditions that may make operation dangerous.

Dr. James Walton, London, in "Proceedings of the Royal Society of Medicine," says:

"On mechanical grounds, the only curative treatment for gallstones is operation, but where conditions are bad for operation the danger of operation must be carefully balanced against the discomfort and the possible complications which may arise from the presence of the stones in the gall bladder. Medical treatment may give a certain amount of relief, but it must not be continued too long for the onset of complications—long-continued colic, acute inflammation of the gall bladder, impaction or lodging of the gall stone in the little tube carrying bile from gall bladder and liver—endanger the patient's life and greatly add to the risk of operation."

The points to remember, then are: (a) that gallstones are common and cause no symptoms in most cases; (b) that when symptoms repeatedly occur, operation is the only treatment; (c) that medical treatment when stones are causing symptoms is not advisable unless surgery is considered too dangerous; (d) that nothing will dissolve the gallstones usually found in the gall-bladder.

DIED AT BALL GAME

TORONTO, June 17 (C.P.)—James Brand took poison yesterday and then went to a baseball game. While watching local players bat the ball around, he toppled over dead.

The magnetic poles are the points on the earth's surface where the lines of magnetic force are vertical. They are the ends of the axis of the earth's magnetic polarity.

The New Playhouse

TODAY

"THE PRIVATE LIFE OF HENRY VIII"

With

Charles Laughton

ALSO

Myrna Loy and Cary Grant

In

"WINGS IN THE DARK"

PRICES

12-2 10c 2-5 15c 5 on 20c

Mats. 2-5 10c | Columbia TODAY | Eves. 5-11 15c

CHARLES DICKENS'

'Great Expectations'

With HENRY HULL

PHILLIPS HOLMES JANE WYATT

ADDED ATTRACTION

Shirley Temple

In "PARDON MY PUPS"

Also WARNER BROS.' COMEDY

CAPITOL

NOW SHOWING ALL WEEK

AN IMMORTAL CLASSIC—AS VIVID, AS TRUE AS THE DAY IT WAS WRITTEN IN LETTERS OF FIRE!

THE SCREEN'S MIGHTIEST ACTORS IN THEIR SUPREME HIT!

CHARLES LAUGHTON

FREDRIC MARCH ★

VICTOR HUGO'S

Les Miserables

DOORS OPEN DAILY AT 11:30

Showing at 12:29, 2:40, 4:53, 7:05, 9:15

COMING SATURDAY ● WILL ROGERS in "DOUBTING THOMAS"

ALSO Walt Disney's New Silly Symphony "ROBBER KITTEN" All in color A Musical Treat

DOMINION

Now! 2 GREAT HITS

Showing Today and Thursday Only

**** Four Stars by Liberty ****

"The Informer" Daily at 12:19, 3:22, 6:25, 9:28

With VICTOR McLAGLEN ● HEATHER ANGEL

PRESTON FOSTER ● MARGOT GRAHAME

10c 12-2 15c 2-5 25c 5 On

ALSO . . . . Daily at 1:50, 4:53, 7:56

A LAUGH HUMDINGER! "The Daring Young Man"

With JAMES DUNN and MAE CLARK

ROYAL VICTORIA THEATRE

RUSSIAN BALLET SCHOOL Presents 150 DANCERS in a Dance Revue Never Before Attempted

Moods and Melody

With Chris Wade's 10-Piece Orchestra

ONE NIGHT ONLY, SATURDAY, JUNE 22, 1935

Curtain 8:15 P.M.

Box Office Open Thursday, June 20. Mail Orders Now

Prices 55c, 80c, $1.05. Prices Include Tax

BENEFIT CONCERT

At Shrine Auditorium—Friday, June 21

For the Solarium X-Ray Fund

Sonia Slavina and Pupils of the Russian School of the Dance

ASSISTED BY GUEST ARTISTS

8:15 P.M. Adults 50c; Children 25c

DAVID SPENCER LIMITED

For the Half-Day Today

Get Ready for Vacation Days . . . With Smart New

White Hats

Let us help you to a great vacation . . . Here are Hats that you will find absolutely right . . . smart, cool looking, sophisticated . . . ideal for active or spectator sportswear. So casual, so easy to wear.

WHITE FELTS, PIQUES, CREPES AND STRAWS!

Numerous shapes and fittings. A special purchase, just received. Each $1.95

—Millinery, 1st Floor

BRASSIERES

Seven Fashionable Styles Featured at 59c

There's a Brassiere to suit every type of figure—at this marvelously low price!

Deep-style Brassieres of heavy peach cotton—low-back style of lace and satin with narrow elastic back strap—cool affairs of lace or net—extra-heavy satin style for sportswear and smart brassieres of silk and lace combined.

Come in and Choose Yours Now!

—Corsets, 1st Floor

Women's and Misses' SPORTS SKIRTS

Of White Flannel. Priced at $2.95

Every woman who appreciates smart Summer apparel will want a white skirt for Summer—either for sports or general wear. The skirts at this low price are of excellent grade white flannel—button trimmed, kick pleats and slit pockets.

Sizes 14 to 20

—Mantle Dept., 1st Floor

FAGGOTTING Features These

Pin Dot Voile Blouses

Distinctively-Styled Blouses . . . very "Frenchy-looking" in pin dot voiles . . . and the very latest fashion, made doubly interesting with double faggoting for trimming. Short-sleeved styles with the new high neckline. Choice of white with red, yellow, green or blue dots. Sizes 34 to 40.

Price, only $2.50

—Blouses, 1st Floor

Women's and Misses' Smart New Bathing Suits

Wonderful Values at

$1.95 and $2.95

Swim Suits in a range of styles and colors—some with the new "halter" neck—others with suspender or suntan backs. Choice of red, green, brown, yellow and black. Sizes 34 to 40. Each, $1.95

A full range of Swim Suits in very fine or waffle knit. Newest styles in one and two-piece effects. Choice of Tyrol blue, sun wheat, sun orange, harlequin, sea green, sea blue and black. Sizes 34 to 44. Each, $2.95

—Whitewear, 1st Floor

Pain goes—Brightness comes

take

Headache? A Bromo-Seltzer, quick. The pain stops. Your nerves relax. Gas on the stomach is relieved. Acid changes to alkali. Fatigue vanishes. You feel refreshed—because of Bromo-Seltzer's balanced medicinal ingredients. 25

Four sizes—at drug stores and drug store soda fountains.

BROMO-SELTZER